Dispatch Democrat

VOLUME XXXIII. UKIAH CITY, MENDOCINO COUNTY, CAL., FRIDAY MORNING, APRIL 11, 1902. NUMBER 29

GENERAL NEWS OF THE WEEK

What Our Neighbors are Doing and Saying.

Summarv of What has Just Occurred. Accidents And Incidents.

T. M. Cleland had the misfortune to be kicked in the face last Friday by a young colt. Mont was out on the range with Ed Stipp driving up the horses. Both men were horseback and Mont started around some brush after a colt, and leaned over to keep the brush out of his face, when the colt playfully kicked at Mont's horse, the kick landing on the point of Mont's chin, breaking the lower jaw bone in three places, and the upper jaw in one place and knocking out a tooth. He was immediately brot to Dr. Moore's Sanitarium where he received proper treatment, and is now getting along very nicely.

A Tuesday Night Wedding.

Last Tuesday night about 9 o'clock a party of three, two men and one young woman drove into Ukiah from Mendocino city and put up at the Palace Hotel. They were Miss Cora M. Greenough, her brother Fred of Mendocino and W. H. Smith of Los Angeles. Soon after their arrival the County Clerk was called up on the phone at his residence, and he very kindly laid aside the pleasure of domestic comfort, came up to town and issued a license, authorizing the marriage of Miss Greenough and Mr. Smith. No time was lost. The young couple, accompanied by the bride's brother, then sought the residence of Rev. W. O. Waggener, who took pleasure in making them one in law as they already were in affection. The young couple took the early morning train for Los Angeles, where the happy groom has business relations which brooked no delay in his return.

A Baby Burned to Death.

A sad accident occurred in Anderson valley last week in which a little baby lost its life. It was the child of A. L. Whiting, who lives two miles north of Boonville. Mrs. Whiting put the little five months' old child in a basket near the fire and went to the kitchen to attend to her duties. In some manner the basket tipped over, throwing the little child into the glowing coals. When the mother returned she found the child burned to death.

The Kimball-McKee Case.

The trial of the case of Kimball against McKee, involving the ownership of certain lands near Needle Rock and the correctness of certain apparently conflicting government surveys, which occupied the attention of the Superior Court and a Jury all of last week, was concluded Monday. At the trial J. E. Pemberton and Jno. L. McNab represented the Plaintiff and McGarvey & Bledsoe the defendants. After exhaustive and able argument on both sides the case was submitted under instructions to the Jury. The Jury wrestled over it for several hours and finally brot in a verdict for defendant by a vote of 9 to 3.

Practically the same case went to trial again Tuesday morning, with the additional element of damage for the cutting of timber and peeling of tanbark by the defendants on land claimed as the property of plaintiff.

GAGE POLITICS AT ASYLUM

Efforts to Make the Institution a Political Sanitarium for the Push.

The Board of Managers of the local State hospital met in executive session last Saturday and demanded the resignation of Major W. W. Cunningham, secretary and treasurer of the Board. Cunningham asked for a month's time to consider the matter, which was refused. He then agreed to hand in his resignation to take effect next December. This the program board refused to consider and immediately declared the position vacant, and by order of Dan Kevane, elected Geo. L. Smith, of San Francisco, to the position. The directors that took program were Templeton, Fehneman and Truman. It was evident that Cunningham was ousted, not because he was a Democrat, but simply to give place to a "pot house" politician of San Francisco. Gage sees that the country is going to oppose his nomination and he is making desperate efforts to carry the San Francisco primaries by appointing disreputable bosses to places of trust in the institutions of the State. It is rumored that all Flint men in public institutions are to be "fired" and only Gage men put on guard. Such methods may win a nomination, but the people will repudiate the deal in November.

Major Cunningham is an old man 82 years of age and has performed his duties faithfully. There was plenty of material among local Republicans for the position, but it may be they were all Flint men; at any rate there wasn't a decent Republican in town who would take the position away from the popular Major. Smith must be a very valuable man to come all the way up here to accept a $70 position.

When it was known what the program directors had done great indignation was expressed on all sides. Prominent Republicans condemned the action in no uncertain tones. Mr. Smith was brot along and expected to fall into the berth made for him.

Among the leading Republicans who condemned the weak and vacillating Board was Joe Ainslie, the Republican candidate for Marshal. Smith overheard Joe's remarks and interposed an objection. Ainslie looked down upon the carpet bagger with scorn and contempt and said: "I am a Republican, but I do not approve of such damnable methods, and any able-bodied man who would come up here to take such a large salaried position as this, is either a political nondescript, or he doesn't know enough to flag a hand car." Smith then talked like resenting the insult, whereupon Joe arose and said: "If you are game, we'll show the boys the greatest $10 fight of their lives and it won't cost them a cent." Smith then withdrew to the Asylum.

It did not take long for the fuss to reach Gage, and then seeing that he had made a holy show of himself and lost the Mendocino delegation to the convention and the confidence of the people generally, he called Maj. Cunningham up by 'phone and told him he had declared the Board's action off, and that he could retain his position.

The fact that the Governor declared the deal off shows plainly that he must have ordered the deal. His change of base will do him no good, and the action of Steward Niles in abusing prominent citizens for expressing sympathy for Cunningham, has also militated against the executive. If Gage is renominated, Mendocino county will roll up 500 majority against him.

TOWN AND COMMUNITY

Local Brieflets About Some People You Know

Many Short Items Concerning The Happenings of The Week.

Pet and Lee McGimsey were over from Boonville last Monday.

Joe Hensley came up from Cloverdale Monday on business.

T. J. McGimsey, of Sonoma, was at the Grand last Saturday.

Frank Caughey took in the A. A. L. field day at Berkeley last Saturday.

Dr. Geo. McCowen is resetting the fences on his property near the planing mill.

Harry Ornbaun and R. K. Lee were in town from Ornbaun last Tuesday.

Ed R. Wright came in from his ranch this week and is rusticating in town.

C. J. Clement and Charles Lawson were over from Boonville on business last Monday. They report quite a wind storm there Sunday.

Frank Bechtol came up from San Francisco Sunday to visit his grandmother, Mrs. Tanner and other relatives.

John J. McGimsey was among the Boonville citizens in town this week on business.

Len Barnard, the Supervisor, went to Berkeley last Saturday to help cheer on the Ukiah boys in the field day.

Wm. Moore and Frank Barker went among the high school students who went to Berkeley Saturday to see the field day.

J. L. Wiler of Willits and Miss Grace Redwine of Ukiah were married last Friday evening at the home of the brides parents, Justice Critchfield officiating.

Rev. J. E. Moore, presiding Elder, will preach at the M. E. Church, South next Sunday, both morning and evening. All are cordially invited.

Francis Vasser of Long Valley who has been absent about seven months, returned to Ukiah Sunday from Idaho where he went to look for a stock ranch.

The land contest between W. J. Slattery and James Quinn was heard before Court Commissioner A. J. Thatcher last Friday. G. B. Lane and A. P. Eickerson were down from Round Valley as witnesses.

Ex-Congressman J. A. Barham was in town the early part of this week as one of the attorneys in the case of Ornbaun vs. Wehrspon which was to have come to trial. As another case intervened the Ornbaun case was continned until next Tuesday.

Dr. A. Milliken and wife arrived in Ukiah Monday from Sacremento and are stopping at the Grand. The Doctor practiced for many years in Sacramento, and afterward went to Susanville, in Lassin county where he secured an extensive practice, but finding the elevation too great for his own comfort, has decided to leave there and locate in Ukiah.

The Supreme Court has decided in a Yolo case that where a man is informed against and tried on a charge of burglary of the first degree, he cannot be convicted of burglary of the second degree. The defendant who had been so convicted was ordered discharged.

J. Studebaker was over from Albion this week.

Ella, Flora and Edwin De Camp of Willits were at the Palace Monday.

C. L. Hopkins and C. S. Wattenburg were down from Potter Monday.

Tom Longmore, of Hopland, was in town Monday.

E. Dooley, and D. M. Lowe were up from Hopland last Monday on business.

Doc Standley came down from Sherwood Sunday on a business visit.

John S. Ornbaun came over from Ornbaun this week to attend Court, having a law suit on his hands.

Charles and Newton Ornbaun, of the Yorkville section, were in town this week doing a little courting.

Lee Hiatt was over from Yorkville Monday as a witness in the Ornbaun Wehrspon case. Mr. Hiatt reports a heavy wind storm over his way on Sunday.

John Flanagan returned from the city last Friday where he had been attending the A. O. U. W. grand lodge as a representative from the Mendocino lodge.

C. C. Donovan, the Santa Rosa hop man, was in town the first of the week trying to make some hop contracts for this season at 12 cents per pound.

J. F. Pickle, of Redwood, was in town last Monday. He is going to put out more hops on his ranch this year.

Supervisors Simonson and Barnard came into town Sunday to be on hand at the regular meeting of the board on Monday.

George White, who has been absent in Marysville, Chico and other Sacramento Valley towns for a year arrived in Ukiah Sunday night. He is now travelling in an advertising business.

Uncle John P. Smith is the proprietor and manager of the fine Jack "Black Bart," and will make the season with him at Ukiah.

R. W. Pickle, who is on the Thomas place in Redwood, had the misfortune to have a little fire last week. A brooder lamp exploded, burning up 120 chickens, a pig and a smoke house.

The remains of Major General W. S. Rosecrans, who died at Los Angeles some time ago are to be removed to Arlington cemetery near Washington about the middle of May.

Grand Master Wm. Nicholls, Jr. of Dutch Flat, Dist. Dep. E. G. Case and J. B. Sanford visited Little Lake lodge of Odd Fellows last Saturday night.

The wind storm along the Mendocino coast last Sunday night was the heaviest known in many years. Loose lumber was scattered all over town at Caspar and it was a big job to gather it up.

Ex-Senator Seawell and Mrs. Seawell started for Covelo Wednesday. The Senator is attorney for defendant in the case of The People vs. Erickson, charged with assault to commit murder, which comes up in the Justice's Court on preliminary examination.

Congressman Loud of this State stands as a traitor to the cause of Chinese exclusion. He voted against the restoration of the bill to its original form after it had been mutilated by amendments, and when the restored bill was finally put upon its passage in the House, he skulked and failed to vote.

Peter Lempke, the Court yard gardener is justly very indignant over the fact that somebody has been cutting the hose with which he sprinkles the grass at the Court house square. Two lines of hose have recently been cut in two with a knife. If the perpetrator of such vandalism can be discovered he ought to be severely dealt with.

IMPORTANT HAPPENINGS

Gathered From Here There and Everywhere.

Events of More Than Ordinary Note which will Prove Interesting.

As we fully expected the Ukiah High School athletic team was again victorious in the A. A. L. field day contest at Berkeley last Saturday. The Ukiah boys won eight first places out of twelve and five second places, making 55 points. The next highest score was made by Oakland 27. This breaks the tie with Oakland and again leaves the cup in the possession of Ukiah, where we think it will stay permanently. Commenting on the event the S. F. Call of of Sunday said: "The fleet footed and brawny athletes of Ukiah High School signally distinguished themselves yesterday by winning with remarkable ease first place in the sixteenth semi-annual field day of the students from the Oakland High School Academic League on University of California cider path. It was expected they would give the boys from the little town in Mendocino county a tussle for first honors. From the first event—the 100-yard dash, which was won in clever style by Hagans of Ukiah — the result was never in doubt."

UKIAH BALLOTS ARE NOT WRONG

In yesterday's Call appeared an article in which the form of municipal ballots was discussed and errors noted in some of the various ballots printed. It was stated that the ballots were illegal as to form in 35 towns, 12 of which were named, Ukiah being one of them.

The Ukiah ballots are not wrong. They were printed at THE DISPATCH office and the law was followed in every particular in regard to size of type, spacing and columns. A sample ballot made by the author of the law and the Secretary of State was followed in every particular. Attorney T. L. Carothers, the mayor of Ukiah, has examined a sample ballot for Ukiah, and says that the law has been followed in every particular and that the ballots are absolutely correct.

It is evident that the law is a little ambiguous in places, and conditions might arise wherein it would be impossible to print a ballot according to the idea of the author. The object of the law in the first place was to make all aspirants for office seek the same thru some party designation. The petitions of the candidates for City Marshal were faulty in many particulars. If the Ukiah ballots had been printed in any other way they would have been plainly contrary to the intent of the law. The Call reporter and the San Francisco printer who had much to say in yesterday's paper never saw the petitions of the various candidates here and consequently do not know what they are talking about. The sample ballot gotten up by this San Francisco printer was erring in many particulars, the most noticeable of which was the size of the type used.

Attorney General Tirey L. Ford has been appointed chief counsel for the new street railway combine in San Francisco. He will not be a candidate for renomination for Attorney General.

THE LAST CHANCE

This is the last opportunity the citizens of this town will have to hear from me before the election which takes place Monday next.

I will just put it to the citizens and tax payers of the city, whether or not I have overdrawn one single thing in my platform that I have published heretofore, and upon which I am making my canvass to be elected Marshal.

Have I exaggerated a word about the drunken Indians? A good citizen of this town, and a leading business man, said to me a few days ago, that it is no longer safe for the ladies of his household to come to town without an escort, as the drunken Indians lie along the pathway from his house to the main street almost as regular as railroad ties. The day the circus, or dog show was here, traffic on all the streets was almost suspended on account of Indians in all stages of drunkenness from Indians sober, to Indians helpless. I think I can find out where they get their liquor if you will give me a chance. Do you want such things to continue? If so, you had better not vote for me. In Stitt's lumber yard, east of the Ukiah house, on Saturday last, as many as 25 Indians were congregated, where they had retired to have a picnic with their flasks and bottles of whiskey! Something must be done, and the opportunity is here now for you to do it or for two years more go on in the same drunken, disorderly, demoniacal condition!

Have you noticed the dogs decreasing any on the street? On the contrary, when the dog show was parading the street on Friday last, there were more dogs loose running around on the streets than were in the show wagons. It is getting awful; people will be forced to wear gum boots before long.

And Saturday last there were hogs roaming around on the public street in front of the Grand hotel, and the Court House square. They were feeding quietly, and undisturbed, as tho they were accustomed to it; as usual no Marshal in sight! Did I overdraw the picture, when I said that even the oldest of us might live to see stock pasturing on the plaza, around the ruins of the Court House and cattle feeding on the streets of a deserted town?

Even the park that the Women's Club, spent time and money in beautifying, is turned into a horse pasture, and the turn stiles nailed up so as to make it more convenient

If I am elected your Marshal, I shall have deputies to look after all those outside matters, and I shall have my station on the business streets where it is the duty of the Marshal to be, and I will not look the other way, either.

A fight took place on State street, right in front of Smith's Stables about ten days ago, and I am informed that about everybody in the vicinity was present but the Marshal.

I suppose everybody knows "Tennessee Bill" is in town, drunk, duly and disgracefully noisy! How is it possible that he was put in the lock up? It is a mystery to me. After being in jail ten minutes he set fire to his clothes and the bedding, and then gave the alarm of fire—I suppose just to get a new suit of clothes —Well this should be stopped too.

I am an old man, but I am plucky, and promise to regulate these things complained of, as a Marshal should do.

See that your ballot is stamped like this:—

FOR MARSHAL

H. A. BROWN X

Charley Starkey was in town Wednesday from Redwood, and as usual full of promises, which he said were like pie crust, liable to break. But Charley is all right and will deliver the goods in large packages yet.

BOONVILLE NOTES.

BOONVILLE, April, 6, 1902.

We are enjoying a spell of rather rainy weather causing a smile of satisfaction to light up the faces of our road workers, as this rain will wash the ruts deeper and will take more mud and a little more talking to again put them in repair.

Thomas Burger and mother, of Healdsburg, are visiting friends and relatives here this week. Tom says we are up-to-date in this place as smallpox is all the go.

It is with sincere regret we are called on to report one of the saddest accidents in the history of our valley. Last Wednesday the youngest child of Mr. and Mrs. Whiting in some way fell in the fire and was so badly burned that death resulted before medical attendance could be obtained. The bereaved parents have the heart-felt sympathy of the entire community.

Our ranch men have almost finished the Spring marking of lambs. We are glad to learn that the loss is not so severe as was at first expected.

Supervisor B. S. Rawles passed thru town last week with the Big Scraper. Some of our old settlers say that this is a good sign.

C. M. Wallach, the Belle Valley plantation man, is preparing to go into the hog business on a large scale. He was in our midst last week after stock.

Prof. McGough commenced school Monday as no new cases of smallpox had developed and the quarantine declared off.

E. C. Miller, a prosperous farmer of this valley, has rented his place and has accepted a position at Bowen's Landing where he went the early part of the week, and will move his family over as soon as the weather settles.

Our sick people are doing nicely at present and we hope to see them resume their former duties soon.

T. J. McGimsey, who has been visiting his family here the past week, started for his home this morning, his daughter Mary accompanying him.

O. H. Robinson, better known as "Pat," joined the rush and was vaccinated last week. He now stands on the corners looking for sympathy from his Senator friends.

As the fishing season is open it is nothing to find ten to a dozen men on the creek with a flour sack for a basket and the crooked'st willow pole they could find.

Last Tuesday the remains of Indian Eli were interred in the cemetery on the Rawles' ranch, Rev. Richardson officiating. Eli had embraced the Christian faith and had made his peace with his Maker, and before his death was instrumental in educating some of his people. The deceased was held in high esteem by the whites of this place as well as by his own people.

Mrs. W. S. St. John returned last week from a two weeks' visit at Healdsburg.

Miss Mary Hutsell, of Oakland, is expected here soon to spend the summer with her parents.

For some time past our young folks have been very quiet; now we hear rumors of a grand hop on the first of May.

More rain, more rest; that's what a Boonter likes best.

U. GUESS.

He Kept His Leg.

Twelve years ago J. W. Sullivan, of Hartford, Conn., scratched his leg with a rusty wire. Inflammation and blood poisoning set in. For two years he suffered intensely. Then the best doctors urged amputation, "but" he writes, "I used one bottle of Electric Bitters and 1 1-2 boxes of Bucklen's Arnica Salve and my leg was sound and well as ever." For Eruptions, Eczema, Tetter, Salt Rheum, Sores and all blood disorders Electric Bitters has no rival on earth. Try them. J. R. Mathews will guarantee satisfaction or refund money. Only 50 cents.

How Hot Hell Is.

A colored brother was expounding the gospel to his little flock, and after vividly describing the place of the damned, concluded his discourse as follows:

"Bredderin and sisterin it has been asked how hot is hell? an' I would say dat if you took all de wood in New York State, an' all de coal in Pennsylvany an' piled 'em all in a heap, an' poured on that all de ile in the world and set on fire an' den took a man out of hell an, put him into dat burning mass, he would freeze to death. Dat's how hot hell is."

Offers Lowe Position.

The Call of last Saturday contained the following:

"From good authority it is stated that James Lowe, of Hopland, was recently offered by the Baltimore syndicate the position of superintendent of construction of the United Railroads. Mr. Lowe, however, after due consideration of his many interests in Mendocino county decided that he would not accept the offer. The action on the part of the Baltimore syndicate in offering the place to Mr. Lowe clearly demonstrates that when they take active charge of the road they will place new officials in nearly all the positions of any importance.

Food Changed to Poison.

Every year a large number of poor sufferers whose lungs are sore and racked with coughs are urged to go to another climate. But this is costly and not always sure. Don't be an exile when Dr. King's New Discovery for Consumption will cure you at home. It's the most infallible medicine for Coughs, Colds, and all Throat and Lung diseases on earth. The first dose brings relief. Astounding cures result from persistent use. Trial bottles free at J. R. Mathew's. Price 50c and $1.00. Every bottle guaranteed.

The Sunset telephone company's service has been quite badly demoralized for several weeks past. This is caused by the induced current from the line of the Bay Counties power company, whose lines run to Santa Rosa and Petaluma. At times it is impossible to carry on a satisfactory conversation over the telephone line. It is said that the telephone company's business has fallen off to quite an extent as a result.—Exchange.

Nervous

Nervousness in women is a never-failing sign of system derangement. The handiest quickest acting remedy is Emil Frese's Hamburg Tea which drives the poison out, restores the healthy action and tone. 25c. at druggists and grocers.

Women

Field Day Tomorrow.

After the brilliant success at Berkeley last Saturday the boys of the U. H. S. have decided to make an exhibition of their powers in an enterclass field day at the school track tomorrow. This is the only athletic meet to be held in Ukiah this season and a good attendance is expected. All the boys are now hard at work selling tickets and training. Doubtlessly many of the school records will be broken by the Weller brothers, Hagans, Seawell, Byrnes and Briggs. On the 19th the S. M. A. A. L. field day comes off at Santa Rosa. Everyone who can should go down and see the boys add a new victory to their list. The prize of this meet is a silver cup.

CASTORIA.

Bears the signature of Chas. H. Fletcher. The Kind You Have Always Bought

A fresh young cow and calf for sale. Inquire at this office. 2t.

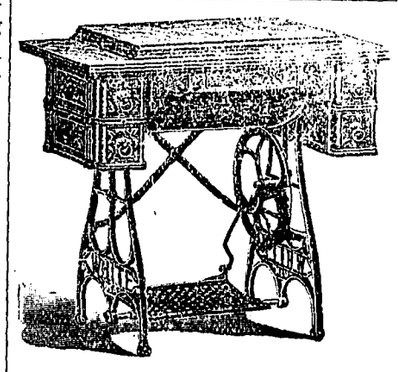

Sewing Machines At Bargains

We are retiring from the Sewing Machine business and have the following machines at prices below:

2 new Whites	$33 00
1 " Wheeler & Wilson	33 00
2 Whites, been in use 30 days.	25 00
1 Edgemere	18 00
1 Burdick	15 00

Call and see them at

F. Brunner & Son

Ukiah, Cal.

BLACK CAT BRAND CHICAGO-ROCKFORD HOSIERY COMPANY KENOSHA, WIS.

Black Cat Drawing Contest

In order to advertise our line of Black Cat Hosiery we offer the children of the Grammar schools of Mendocino County an opportunity to win a prize.

Prizes will be awarded April 18th.

A prize will be awarded to the boy or girl in each grade sending in the best and most original picture of a black cat. All pictures must be sent to C. Hofman's Cheap Cash Store not later than April 11. Each drawing must be accompanied by the address, name and grade of contestant. The contest will be decided by Mr. Bost, the drawing teacher, and two other teachers in the Ukiah public school.

C. Hofman's Cash Store

Oyster Loaves

At **The Palm**

Call Us Up 'Phone 20

And order a delicious loaf brought to your home.

Also Oysters served in any style Satisfaction Guaranteed.

Kenyon & Siems

New Goods

J W. EVERSOLE

Is now receiving his Spring Stock of

Carpets Wall Paper Etc.

and for thirty days will make big reductions in prices of old stock.

School Supplies Furniture, Etc.

Undertaking and Embalming

C. R. THOMAS I. W. GROVER

Grover & Thomas

DEALER IN

Staple and Fancy Groceries Provisions Flour, Feed, Etc.

Fresh Groceries and Finest Canned Goods

Finest Teas Coffees and Spices in this city

State Street, Dowling Block.

Free Delivery to all parts of Town

Wilson & York

(Successors to E. F. Sholl)

Agency for all S. F. Dailies

Dealers in Tobacco, Cigars, Stationery, Sporting Goods, Fruits, Nuts, Candy, Etc.

A share of the public patronage solicited. Fair and Courteous treatment assured to everyone.

TREES

Fruit and Ornamental Shade Trees For Roadside and street.

Grapes and Resisting Vines. Aphis-resisting Apples,

Olives, Oranges, Berries, Walnut and Chestnut Grafted Trees,

Most complete stock of Large Palms and semi-tropical plants ever offered. For complete list send for our new catalogue.

CALIFORNIA NURSERY CO.,

JOHN ROCK, Manager, NILES, CAL.

RUNNING AGAIN IN FULL BLAST.

ORR & EVANS

The Architects

Have their new planing mill in operation again and are ready to turn out work more promptly than ever.

Plans drawn and estimates furnished. Bills of lumber and all kinds of mill work on short notice. Shingles, shakes and anything in the line of wood work.

J. R. Moore, Prop'r Geo. Hurd, Mixologis

The Castle Bar

The Oldest and most popular resort in Ukiah

Strait Goods Courteous Treatment

State Street, Opposite Court House.

Fall and Winter Stock

FURNITURE, CARPETS, WALL PAPER

Arriving Every Day.

Best Value Ever Offered for the Money.

Ukiah Mercantile Co

Funeral Supplies & Undertaking

FASHION LIVERY & FEED STABLES

Opposite the Grand Hotel,

State Street, - - Ukiah Cal.

J. H. SMITH, Prop.

Good Turnouts for hire—Double and Single teams, and Saddle Horses. The best of care given to transient stock. Teams furnished with or without drivers. Your patronage is solicited, and satisfaction guaranted. 79-tf.

Telephone connection with the Mendocino Asylum.

Piles

I will cure Piles, in any form, no matter, how long of standing, no knife, no delay, you can go about your business.

I will go to any part of the country, where there are two or more cases to cure.

No cure, no pay. Address

G. W. DUNCAN,

COVELO, CAL.

EQUITABLE LOAN AND INVESTMENT CO., EUREKA

Organized under the Banking of the State of California.

Attention is called to the above named company, by all those who wish to secure a loan, or pay off a mortgage on easy monthly installments. Terms: 8 per cent per annum for the full term, from one to 10 years.

Shares in the company are sold at $36.00 a share, payable at 60 cents per share a month for 60 months, or the same may be paid up at any time at will of subscriber. All contracts are definite both as to time and amount.

No admission or withdrawal fees, nor fines.

Apply to F. C. ALBERTSON,

Local Branch Officers—
John J. Duncan, Chairman,
A. P. Brunner, Vice-Chairman.
F. C. Albertson, Secretary.
W. W. Cunningham, Collector.

Appraisers—
R. E. Donohoe,
W. W. Porterfield
J. W. Eversole
F. P. Brown
J. P. Cunningham
J. B. Sanford

Attorneys—Seawell & Pemberton.

The Eagle

Feed & Livery Stable

—STATE STREET—

Opposite Charlton's Blacksmith Shop

H. A. ELDRED - - PROP'R

Splendid turnouts for hire. The best of care taken of transient stock. Your patronage solicited.

DISPATCH-DEMOCRAT, Ukiah. Cards, Letterheads Billheads, Envelopes Wedding Cards, Dance Programmes, etc

ALL ALONG THE COAST.

What Has Transpired This Week In The Fog Belt.

MENDOCINO PICK-UPS.

(From the Beacon.)

C. W. Heap, of Ukiah, came over to the coast this week after some machinery for the saw mill he is putting up at Low Gap. He departed Wednesday for his home. Mr. Heap is the father of Engineer Heap, of the lighting company.

The eight-year-old daughter of Dennis McCarthy, who resides at Hopflat, on the Navarro river, died last week and the remains were interred at the Catholic cemetery at this place Sunday. The cause of death was appendicitis.

The employees of Perkins' logging camp are to have a change in the method of paying them. Heretofore they have been given an order on the lumber company, which in turn was exchanged at the company's office for a check payable in San Francisco. Hereafter they will be given a check at the logging camp which will be payable in Mendocino.

Gus Pada, a young man living up the coast near Usal was killed Thursday night by driving off the grade. He reached Westport at dark and after supper proceeded on his way. At one of the dangerous points along the road he went over the grade and was killed. It is said that the team belonged to George Switzer, but whether it suffered any injury could not be learned.

The prediction has been made that every idle sawmill on the coast will be running before the summer is past and the activity in certain circles connected with the few idle plants would certainly seem to justify the assertion. There is said to be a Los Angeles syndicate seeking to acquire valuable holdings at Wages creek, if not the De Haven mill, which, it is said, will certainly begin operations shortly whether a change in ownership results or not.

STATE OF HIO, CITY OF TOLEDO, } ss
LUCAS COUNTY, }

FRANK J. CHENEY makes oath that he is the senior partner of the firm of F. J. Cheney & Co., doing business in the City of Toledo, County and State aforesaid. and that said firm will pay the sum of O NE HUNDRED DLLARS for each and every case of Catarrh that cannot be cured by the use of HALL'S CATARRH

FRANK J. CHENEY.

Sworn to before me and subscribed in my presence, this 6th day of December, A. D. 1886. A. . GLEASON,
(SEAL) Notary Public.

Hall's Catarrh Cure is taken internally and acts directly on the blood and mucous surfaces of the system. Send for testimonials, free.

F. J. CHENEY & CO., Toledo, O.
Sold by Druggists, 75c.
Hall's Family Pills are the best.

GARCIA GOSSIP.

GARCIA RIVER, April 2, 1902.

Tuesday morning we were visited with a refreshing April shower. It was welcomed by the farmer as parts of their fields were getting most to dry for plowing.

We noticed several of the Point Arena young people at the Club meeting Saturday evening. We are always glad to welcome them in our midst.

Jim Ellis is the guest of Mr. and Mrs. J. Kunzler, of Jack Opening, this week.

W. K. Dillingham and Nelse Hutton departed for the valleys Monday morning on a cattle chase. Hr. Hutton has recently bot a span of fine horses for summer teaming purposes.

Miss Winnie Ferry, of Rollerville, was the guest of her cousin, Miss Mabel Graham Sunday.

Mr. and Mrs. Jakeway spent Saturday and Sunday at the Kehoe residence, Miss Delia returning to their home with them.

Thomas Hitchcock, of Bridgeport, and Jocie Hamilton were united in the holy bonds of matrimony Saturday evening. May Mr. and Mrs. Hitchcock enjoy a long life of prosperity and happiness.

Miss Amy Kunzler and brother Joe paid their grand parents Mr. and Mrs. Jas. Hutton a visit Sunday.

We noticed Harry Nobles' smiling face on the flat Sunday.

H. Porterfield has decided to remain "one of us" for the present and is employed by the L. E. White Co.

The young people are looking forward to a pleasant time at a party next Thursday evening at Mrs. Wm. Nissen's. She is a charming little hostess and we all enjoy being her guests.

A candy pull took place Saturday evening at the home of Mr. and Mrs. Hutton. Only a few were present and after pulling candy for awhile the evening, until ten, was spent playing games and cracking jokes.

Miss May Buchanan arrived Saturday to take up her duties at the school. We are glad to have Miss May with us again. Twenty-eight pupils were present the first day, several being new pupils.

KLONDIKE BILL AND WILD JACK.

Don't Let Them Suffer.

Often children are tortured with itching and burning eczema and other skin diseases but Bucklen's Arnica Salve heals the raw sores, expels inflammation, leaves the skin without a scar. Clean, fragrant, cheap, there's no salve on earth as good. Try it. Cure guaranteed. Only 25c at J. R. Mathew's.

FROM FORT BRAGG.

(From the Advocate.)

Miss Edith McCornack was tendered a suprise party Tuesday evening by a number of her friends.

Mr. and Mrs. Calvin Stewart were in town Thursday on their way home to Bear Harbor from a trip to San Francisco.

Some good work has been accomplished on streets the past two weeks. The gravel is hauled from Pudding Creek.

The new coasting steam schooner Albion River was launched up north last Wednesday. She will ply between Albion and San Francisco, engaging in the wood business.

George Aull went to work last week, although not fully recovered from the accident he met with on the wharf, which came very near proving fatal.

The work of making the foundation for the new engine at the mill is still going on. Long piling have been driven down and every precaution taking to make the foundation solid.

If some of our moneyed men would build a few modern cottages, there would be no trouble to rent them. Houses of modern conveniences—not shacks that you can look through and see daylight at any time—are in good demand here the year around.

The case of R. M. Brown against Julius Anderson, both parties of this city, was tried before Justice Dunn last Wednesday, Anderson getting judgment for costs. We understand the case will be appealed. Geo. D. Young repesented the defense and Thomas Rhodes the prosecution.

Thousands Sent into Exile.

Putrefying food in the intestines produces effects like those of arsenic, but Dr. King's New Life Pills expel the poisons from clogged bowels, gently, easily but surely, curing Constipation, Biliousness, Sick Headache, Fevers, all Liver, Kidney and Bowel troubles. Only 25c at J. R. Mathews.

PT. ARENA CULLINGS.

From The Record).

The new creamery of I. W. Ross is nearing completion and when finished will be one of the best on the coast.

W. K. Dillingham was over from Ukiah since our last and purchased a number of young cattle.

Ben Halliday has been very sick the past week, it being feared his illness will develop into typhoid fever.

Miss Eva Bishop is substituting for Mrs. J. C. Briones as teacher of the North Fork school, while the latter devotes her time to her sick father-in-law.

Ed Zimmerman was elected by Garcia Lodge, I. O. O. F., Saturday night as representative to the Grand Lodge, which convenes in San Francisco in May.

A. Stornetta this week hauled the machinery from the port to his ranch across the river for his up-to-date new creamery. Mr. Stornetta is a progressive dairyman.

H. G. Richey, the life-saving station contractor, Wm. Mento, a surveyor, W. W. Latham, government inspector and Capt. F. M. Munger, an employee of the government, arrived here on Sunday's steamer. After surveying the site for the proposed life-saving station, Mr. Richey returned to the city. He will be back with his wife next week, and the tools and material for building the station is expected on the next steamer. Ground will probably be broken for the necessary buildings next week. Mr. Latham will remain here until the station is completed, but the other two gentlemen will return below.

CASTORIA
For Infants and Children.
The Kind You Have Always Bought
Bears the Signature of Chas. H. Fletcher

BOARD OF SUPERVISORS

The Board of Supervisors met in regular session Monday, April 7th, all the members present except A. M. Duncan.

On motion the Auditor was directed to draw his warrant in favor of the State Treasurer for such sum as has actually been paid in to the County Treasury of Mendocino county by Justice of the Peace Whipple as fines for violation of the State game laws.

The following Justices' reports were accepted: Townships Sanel, Arena, Ukiah and Round Valley.

The County Hospital reports for the month of March, of the County Physician and Hospital Warden were accepted.

Petition for change of boundary of Helena and Counts school districts was granted and the following described territory was taken from Helena and annexed to Counts district: Beginning at the S W cor of Sec 36, T 15 N, R 13 W, thence E 1 mile; thence N 3 miles to N E cor of Sec 24; thence W 2½ miles; thence S 1½ miles; thence E ½ mile; thence S ½ mile; thence E ½ mile; thence S ½ mile; thence E ½ mile; thence S ½ mile to place of beginning.

Report of viewers appointed to view and locate a private road in the 5th Supervisor's district, it was ordered that said report be accepted and approved as rendered and said road is hereby declared a public highway and is hereby opened to the public.

The petition of voters of Legget Valley school district to be transferred from Belle Springs voting precinct to Hollow Tree precinct where they formally were, was granted.

The Auditor was instructed to draw his warrant on the Exposition Fund for $203.80, in favor of C. H. Kent, secretary of the 45th Agricultural district.

Ordered that report of viewers on private road in Anderson road district be accepted.

In re private wagon road in 5th road district. Report of viewers received and notice to non-consenting land-owners ordered published in the Point Arena Record and Tuesday, May 6th, 1902, set as time for hearing said report.

Auditor directed to cancel assessments to A. P. Simmons or Unknown owners on page 40 of delinquent roll for 1874 and also on page 74 for 1875 and page 39 for 1895, and the Recorder to cancel certificate No. 83 in book 1 of sales, page 80.

Auditor directed to cancel assessment of N. H. Harmon on page 767, Roll of 1895 and Recorder directed to cancel certificate No. 261, book 9 of sales, page 261 for 1895.

Auditor directed to cancel assessment of Unknown owner on page 698 and Recorder directed to cancel certificate No. 379 in book 3 of sales, page 316 for year 1892.

W. K. Dillingham, tax collector, directed and authorized to execute an amended deed to certain lands sold for taxes.

It appearing that there are being maintained at the County Poor farm and hospital certain indigent and poor persons who have kindred of the degree of husband, wife, children, (other than minors) father or mother, brother or sister, grandchildren or grandparents, living within this State who have the pecuniary ability to pay for the maintenance of said persons, as required by an act of the legislature approved March 23, 1901:

It is ordered that the kindred of each of such indigents pay into the county treasury tne sum of $40, payable quartely in advance, and if th order is not complied with, then the District Attorney shall commence action against such kindred as in said act provided.

R. E. Donohoe, H. A. Singley and D. E. Paxton were appointed viewers for a public wagon road petitioned for in the Second Supervisor district, to report Tuesday, May 6th, at 10 o'clock A. M.

The following claims were allowed:

INDIGENT FUND.		
O W Sherwood, prof servcs		13 75
G W Stevenson, sup for Hill		12 00
J F Mutchmore, M D prof services		36 65
Brown & Gray, care and bd of Lewis		12 00
E W Smith, book cabinet		1 50
G W Stevenson, mdse for G Hill	$	10 00
J L Johnson, convyng indgt		6 00
SPECIAL BRIDGE NO. 4.		
O Bainbridge, rd wk		133 75
W H Day, bdge timber		110 00
SALARY FUND.		
L Barnard, Supervisor		37 20
L Barnard, insptg roads		50 60
L Barnard, insptg roads		53 20
L Barnard, insptg roads		58 80
A M Duncan, mileage		13 00
R H Rawles, mileage, etc		48 60
ROAD NO. 4 FUND.		
Sam'l Colburn, rd wk		23 50
Bank of Fort Bragg		48 00
P S McClintock, rd wk		198 00
P S McClintock, rd wk		216 25
Henshaw, Buckley & Co. Blades for rd machine		30 50
O Bainbridge, rd wk		44 00
Wm H Ross, rd wk		88 53
B Balassi, rd wk		11 00
B Balassi, rd wk		111 00
M B Stoddard, rd wk, etc		57 50
J C Ottoson, rd wk		46 00
W H Day, rd wk		197 00
N A Anderson, rd wk		36 00
J A Chambers, blksmthg		21 50
W J Boyle, rd wk		120 75
L A Moody, rd & bdg wk		180 65
Mendocino Lumber co, lumber and labor		217 42
G T Lemmon, rd wk		46 00
David Gordon, rd wk		53 50
Smith & Bates, rd wk		184 25
David Gordon, rd wk		94 75
L A Moody, rd wk		204 55
ROAD NO. 1 FUND.		
Geo E Reilly, road work		64 90
C T Gilger	" "	41 00
G W Cox	" "	5 00
G Valenti	" "	51 00
G Valenti	" "	7 00
John Thomas	" "	10 00
J W Rawles	" "	39 00
J L Rector	" "	14 00
Earl Prather	" "	26 00
W B Ontes	" "	6 00
D M Lowe	" "	120 75
G W Cox	" "	10 40
J M Hixon	" "	81 00
J W Rushing	" "	11 50
J D Ledford	" "	30 00
J E Singley	" "	17 00
R A Spencer	" "	70 10
R A Spencer	" "	44 90
W T Brush	" supplies	42 00
ROAD NO. 2 FUND.		
Thos Charlton & Son, blak smithing		64 00
W F Lawrence, road work		25 00
W H Gibson	" "	48 00
Jos Ainslie	" "	6 00
W H Gibson	" "	12 00
J D Gibson	" "	6 00
John Binkley	" "	10 50
Jesse Ginochio	" "	20 00
J L Cox	" "	51 50
J D Gibson	" "	13 00
F L Gibson	" "	6 00
J D Ganier	" "	8 00
Cole Chapman	" "	2 00
J B Carter	" "	2 00
R M Gibson	" "	37 00
A B Gibson	" "	18 00
Bert Rayand	" "	6 00
Claud Tacket	" "	4 00
M Tacket	" "	4 60
S B Hatch	" "	3 00
A McCallum	" "	4 00
Wm Melton	" "	8 00
J L Orr	" "	96 00
J F Prather	" "	22 00
B D Van Nader	" "	4 00
J A Ford	" "	12 00
W Farrance	" "	7 00
I W Elledge	" "	19 00
Joseph Elledge	" "	21 00
John Linn	" "	56 00
J W Briscoe	" "	45 00
J W Chessire	" "	11 00
J W Pickle	" "	223 50
Chas Luce	" "	16 00
W F Montg'm'ry	" "	12 00
C N Underhill	" "	28 00
C N Underhill	" "	9 00
J R Nicholson	" "	9 00
Kuniock Bros	" "	4 00
F E Armstrong	" "	11 00
D M Lynch	" "	12 00
P H Ingram	" "	16 00
E F Wentworth	" "	7 00
J L Day	" "	6 00
J W Wilson	" "	46 00
C B Scott	" "	8 00
W S Mann	" "	26 00
Jack Wilson	" "	10 00
A McCorquodale	" "	22 50
J J Miller	" "	52 00
T B Binkley	" "	18 50
H H Van Vader	" "	56 00
C A Busch	" "	26 00
Joe Bennett	" "	48 00
W H Beattie	" "	6 00
M Prather	" "	6 00
Frank Rowland	" "	8 00
D M Lynch	" "	48 50
A J Seward, Sr, movg rcks		2 00
B Fish, making culverts		5 00
J A Gibson, hardware		11 70
ROAD NO. 3 FUND.		
Henshaw, Buckley & Co, blade for road machine		10 25
E H Carner, painting		11 40
Long & Liston, material		4 45
Henshaw, Bulkley & Co, blade for road machine		30 50
J W Houx, road work		36 00
J W Houx	" "	110 00
J I Carner	" "	54 00
C I Brown	" "	34 75
J A Montgomery	" "	8 00
W J Blair	" "	87 85
A J Smith	" "	43 00
H D Rowe	" "	30 50
Lee Wilson	" "	56 25
Dan Pitt	" "	18 00
ROAD NO. 4 FUND.		
A Hopkins, road work		12 00
Angelo Corenia	" "	40 00
G G McMath	" "	36 60
ROAD NO. 5 FUND.		
E Bishop, road work		45 20
E Bishop	" "	26 00
SPECIAL BRIDGE NO. 5 FUND.		
J F McNamee, material		7 95
A C Newman, road work		70 00
N Iversen Trading Co, lmbr		64 00
David Berry, blacksmithng		14 10
SPECIAL BRIDGE NO. 2 FUND.		
James Stitt, lumber		28 45
SPECIAL BRIDGE NO. 1 FUND.		
G E Reilly, bridge work		68 00
J W Rushing, supplies		10 51
B N Palladay, lumber		29 26
J W Rawles, bridge work		24 25

"I do not look as though I ever was sick."

When a woman is sick she falls off in looks. This is particularly the case when she suffers from diseases peculiar to her sex. Not only is her strength undermined, but she loses beauty of face and grace of form.

It is characteristic of the cures of womanly diseases effected by the use of Dr. Pierce's Favorite Prescription, that with restored health there is a restoration of good looks.

"Favorite Prescription" establishes regularity, dries weakening drains, heals inflammation and ulceration and cures female weakness.

"I wish to thank you for the good your medicines have done me," writes Mrs. Mae Brown, of Canton, Fulton Co., Ills. "I was troubled with female weakness and doctored with several different doctors. They did not seem to help me; indeed I got worse all the time. I had ulceration and displacement of the uterus. What I suffered no tongue can tell. I had heavy bearing-down pains and thought my back would kill me. I also had a very bad drain, but after taking five bottles of 'Favorite Prescription' and three of 'Golden Medical Discovery,' I am feeling as well as ever. It has been almost two years and I have had no return of the trouble. My friends tell me I don't look as though I ever was sick."

Dr. Pierce's Common Sense Medical Adviser, paper covers, is sent *free* on receipt of 21 one-cent stamps to pay expense of mailing *only*. Address Dr. R. V. Pierce, Buffalo, N. Y.

For Sale.

From 80 to 120 stock cattle, principally heifers. None over 4 years old. Inquire at this office.

P. H. JOSEPH,

Graduate Optician,

Will be able to correct the most difficult cases of eye troubles. Special attention given to children's eyes.

Consultation and Examination Free.

Office at E. Joseph's Jewelry Store.

PROFESSIONAL CARDS.

H. G. WYCKOFF, M. D.,
PHYSICIAN & SURGEON,
Ukiah, Cal.
OFFICE—A residence, one door south of Catholic Church.
Special attention given to diseases of women and children.

DR. A. L. GIBSON,
DENTIST
Ukiah, Cal
OFFICE—Marks' Building.

WM. J. BIGGER, JR.
ATTORNEY-AT-LAW
Rooms 65 and 66 Nevada Block
San Francisco
With W. R. Daingerfield

DR. E. G. CASE,
DENTIST,
Ukiah City, Cal.
OFFICE—Corner Oak and Standley Streets—one block west of Sheriff's Office.

DR. S. L. REA,
PHYSICIAN and SURGEON,
Ukiah, Cal.
OFFICE—In Heger Building, west of Court House.

GEO. W. STOUT, M. D.,
PHYSICIAN & SURGEON,
Ukiah City Cal.
OFFICE—In residence on south corner of Oak and Perkins streets.

W. N. MOORE, M. D.,
PHYSICIAN & SURGEON,
Ukiah City, Cal.
Office in Masonic Building, cor Perkins and School Streets

J. L. BOND, M. D.
PHYSICIAN & SURGEON,
Ukiah City, Cal.
OFFICE—North Corner Perkins and Oak Streets.

J. T. MUTCHMOR, M. D.
Physician and Surgeon.
Office—Under A. O. U. W. hall.
WESTPORT, Cal

E. F. SWORTFIGUER,
ATTORNEY and COUNSELOR AT LAW,
Willits, Cal.
Will promptly attend to all business entrusted to his care.

W. G. POAGE,
DISTRICT ATTORNEY and ATTORNEY AT LAW,
Ukiah City, Cal.
Will practice in all the Courts of the State. Prompt attention given to all probate business and civil business to which the county is not a party.
OFFICE—Upstairs in Court House.

THOMAS RHODES,
ATTORNEY AT LAW,
Fort Bragg, Calif.
Criminal cases and foreclosure suits, probate and bankruptcy proceedings, government land contests, examination of abstracts and passing on titles made a specialty. All other law business attended to with skill and promptness.

SEAWELL & PEMBERTON,
ATTORNEYS and COUNSELORS AT LAW,
Ukiah, Cal.
OFFICE—In Postoffice Building, Coner School nd Perkins streets.
Will practice in all Courts of the State. (1-7tf

ROBERT DUNCAN.
ATTORNEY and COUNSELOR AT LAW.
Ukiah, Cal.
OFFICE—Marks Building.

JNO. L. McNAB MAURICE HIRSCH
ATTORNEYS
Ukiah, Calif.
(Successors to J. A. Cooper)
OFFICE—In rooms formerly occupied by J. Cooper, in I. O. O. F. building.
Will promptly attend to all business intrusted to their care in any of the courts of this state.

W. HITE and THOMAS,
ATTORNEYS and COUNSELORS AT LAW
Ukiah
OFFICE—In White's Law Building, northwest Court House.
Will practice in all State and Federal Courts.

J. C. RUDDOCK,
ATTORNEY-AT-LAW,
Ukiah City, Cal.
Business promptly attended to in all State and Federal Courts or before any of the Departments.
OFFICE—Marks building, S. of Courthouse.

SOCIETIES.

K. of P.—Ukiah Lodge, No. 213, Knights of Pythias, meets every Wednesday night in Sanford's Hall—Dispatch Building.
ABE MARKS, C. C.
R. L. CRANE, K. of R. and S

CORNELIA REBEKAH LODGE, No. 205.—Meets every second and fourth Monday of each month.
MRS. MARY ORR, N. G.
MRS. JENNIE EDWARDS, V. G.
MRS. NELLIE GIBSON, Secretary.

K&K K&K K&K
Organized 1878 Incorporated 1882
DRS. K & K
Recognized East and West as the leading specialists of America. Over 40 years experience. Pacific Coast Headquarters, San Francisco, Cal. Young Men have you sinned against Nature when ignorant of the terrible crime you were committing? When too late to avoid the horrible results, were your eyes opened to your peril? Did you later in manhood contract any Private or Blood Disease? Were you cured? Do you now and then observe some alarming symptoms? Dare you marry in your present condition? You know "Like Father, Like Son." If married, are you constantly living in dread? Have you been drugged with mercury or Iodide of Potash, or been blistered with Electric Belts? Our booklet "Twentieth Century Facts for Gentlemen" will point out to you the results of these crimes against Nature and inform you as to how our New Method Treatment will positively cure you and restore to you the Virile Powers of Superb Manhood and also proves how we can Guarantee to Cure any curable case or no pay. Consultation in person or by letter Free. Books Free. If unable to call at Sanitarium, Write for a Question Blank for Home Treatment. All letters answered in a plain, sealed envelope. Every form of Confidential diseases of men involving the Genito-Urinary or Nervous Systems treated and cured by our "NEW METHOD." Correspondence Invited. Write to-day. Mention this paper. When in S. F. call at sanitarium and see the finest institution of the kind in America, or address.
DRS. KERGAN & KERGAN
COR. MARKET & MASON STS.
SAN FRANCISCO, CAL.
K&K K&K K&K

FINE DISPLAY SPRING GOODS

At The

CITY OF UKIAH

Our Store is practically overflowing with novelties. Wherever the eye wanders it meets with a dazzling array of sparkling beauty and tells you of what is newest and best among the World's fashions

A Great Stock of Dress Goods

We are showing beyond a doubt the swellest lines of Spring Dress Goods, Wash Goods, Lawns, Dimities, Organdies, Grenadines, Etc., ever before shown this side of the bay.

Have You Seen Our Shirt Waists

If you havent seen our Shirt Waists you no doubt have heard about them, as these are the swellest waists made in the United States, and we are proud to say that there is not a store in the State that will outshine us, everyone of them is beautiful, even our 50c line of waists are just as pretty as any dollar shirt waist you'll find in any other store. Please do not take our word for it, but come and see for yourself.

A Swell Line of Silk Skirts

Our New Silk Skirts are the swellest ever shown on this side of the bay and we guarantee a saving of 40 per cent. Our prices range from $7.50 to $40. If you want to see swell skirts come in we are glad to show them.

A Fine Line of Linen Skirts

A great variety to select from. Prices range from 50c to $5.00

Everything New and Latest Styles

We are showing the handsomest lines of trimming that we have ever shown before, all the latest designs, you will find here. You will also find here a very fine line of Embroideries, Laces, Hosiery, Underwear, Gloves, and many other new things too numerous to mention. A variety so vast, so comprehensive, so complete in its minutest details that to attempt a description seems a hopeless task. But we will say this, the sum total represents our most conscientious efforts to please you and we hope that when you call We may find our reward in your approval.

Bear in mind that for Staple Dry Goods such as Linens, Towelings, Sheetings, Muslins, Calicoes, Etc., this is the Cheapest House in the State, as we are buying direct from the Eastern mills and sell them at wholesale prices.

H MARKS & CO., UKIAH

Branch Store at Willits. **Agents for Butterick Patterns.**

PERSONAL PARAGRAPHS

Local Brieflets About Some People You Know.

E. M. Duff and Doc Caldwell were over from Boonville last Tuesday as witnesses in the Ornbaun-Wehrspon case.

The Christian Sunday School will meet at 10 A. M. every Sunday. Communion will be observed. The Christian Endeavor will meet at 6:30 P. M.

Billy Ryan, of Philo, and R. K. Lee, of Ornbaun, were at the county seat Tuesday.

TO CURE A COLD IN ONE DAY

Take Laxative Bromo Quinine Tablets. All druggists refund the money if it fails to cure. E. W. Grove's signature is on each box. 25c.

Spring is now coming on. Take your buggies and surreys to Ed R. Wright and get them painted up nicely. Satisfaction guaranteed. 4-3t

Miss Marvina Hargis accompanied her sister Miss Gussie to San Francisco Saturday, whence she proceeded to Stockton.

Willie Dillingham, who has been in San Francisco several months returned home Monday evening.

Supervisor Duncan came up from the city Monday to attend the meeting of the board of supervisors.

The small pox scare at Boonville has abated somewhat now that the disease has been thoroly quarantined.

As anticipated last week, Miss Gussie Hargis went to San Francisco Saturday, and sailed for Manila Tuesday.

Mr. and Mrs. Weller and Mrs. A. D. Tragler, of Fort Bragg, who have been spending the last ten days in San Francisco, came up on Wednesday noons, train and departed next morning for home by private conveyance.

Dr. and Mrs. R. E. Reese were called home from San Francisco the early part of the week on account of the sickness of their young son. They departed for Greenwood Tuesday.

Frost & Redwine have installed a fine new style cash register in their saloon on State street, which records about every thing that transpires in the financial department of the establishment.

J. P. Lowe has returned from a trip which he intended to extend into Utah and Arizona, but he learned there was two much snow in the mountains to admit of travel away from the railroads.

If you are not already using Roth's special blend coffee try it. There is nothing that will equal it. Sold only at Roth & Waugh's store. f21-tf

The Weather Bureau crop bulletin for last week, shows crop prospects continue good thruout the State. The warmer weather of last week advanced crops materially. As yet no material damage has been done by frost.

The Russian River Home Seeker is a twentyfive page pamphlet, gotten out by Ware & Cooke of Healdsburg to be issued quarterly. It is handsomely illustrated and is well calculated to attract attention to that part of Sonoma county.

The remains of a man apparently about 45 years old were found about three fourths of a mile from the home of Jesse Daw, by a party who were out hunting. No means of identification were discovered. The man wore a ducking coat and blue overalls. The remains were taken to the Dooley ranch were an inquest was held.

The wind storm in this valley Sunday night was one of the heaviest we have had for several years. Monte Cleland's barn about 2½ or 3 miles below town blew down, several fences were laid low and many limbs were broken from trees. Still it was nothing compared with the gales which sweep over some other parts of the country.

We learn that the death of Gus Pada, mentioned this week in our Mendocino Pick-Ups, was caused by the drunkenness of the driver, who by his awkward driving upset the wagon and a part of the load rested on Mr. Pada. He was not killed instantly as when uncovered, it was found that he had gotten out his knife and tried to cut the rope which bound the load, but could not reach it. The driver was so drunk that he slept where the wagon upset until next morning. He was uninjured.

Dr Sunderland and wife of Oakland arrived at the Palace Tuesday.

David Squires was down from Eden Valley this week.

G. W. and J. W. Pickle were down from Potter yesterday.

Ed March and Walter Neil, of Potter had business in our burg yesterday.

Billie Hellman is up from Santa Rosa for a month. He has a fine trotter. See ad in another column.

Jess Snyder, one of the jolly Mendocino boys, spent several days in in town this week.

Pure Olive Oil, direct from an olive orchard at Palermo, Butte Co., Cal. If you want it for medical uses get the best. J. R. MATHEWS, City Pharmacy. a11-tf

LOST—At Marks' Opera House Thursday night, April 10th, a fur boa. Please return to this office and receive reward.

Jake Newcomer has purchased the Palace bar of O. T. Wells at Willits and took possession Tuesday.

John Bailey came down from Willits Wednesday to buy a span of horses.

John McDonald, aged about 80 years died at Willits last Saturday of exposure and inanition.

Miss Safa Paine is visiting her aunt, Mrs. W. W. Stitt in Santa Rosa.

Rev. Mr. Campbell, of Mendocino city, delivered an address at the evening session of the Benicia Presbytery held at Fulton Wednesday.

Stops the Cough And works off the Cold.

Laxative Bromo Quinine Tablets cure a cold in one day. No Cure, No Pay. Price 25 cents.

Two elections are to be held at Willits next Monday, the 14th inst. The regular city election comes on that day, and also a special school election to decide whether or not the district shall be bonded to build a new and modern school house. There are 13 candidates for the city offices to be filled.

The Presbytery of Benicia met at Fulton this week. Rev. D. M. Gillies was elected Commissioner to the General Assembly of the Presbyterian church which meets next month in New York. Rev. Gillies and his family will leave for the East on the 8th of next month. They expect to be absent for about three months, visiting relatives in Nova Scotia. The pulpit of the local Presbyterian church will be supplied however, during the greater part of that time.

Rev. Robert Whitaker, of San Francisco, is supplying the pulpit of the First Baptist church, of Ukiah, for the month of April, after which he goes to Nevada to hold special meetings at Reno. Last Sunday he had a good hearing in spite of the weather. His subjects for next Sunday are as follows: At 11 A. M. "The Pillow that became a Pillar." At 7:30 P. M. "Everybody's Business." Friday night of this week Rev. Whitaker will give a lecture in the Baptist church on the question, "Shall we be Honest with the Bible?" These lectures are free and all are cordially invited to attend.

The second of the series of cases of Kimball vs. McKee is still on trial in the Superior Court as the DISPATCH goes to press.

The Ruble Theatrical Company now playing at Mark's Opera House is the best we have had in Ukiah for several years, and the plays presented are of a superior class. There will be three more performances; tonight tomorrow night and tomorrow afternoon matinee. The audiences so far have been vastly pleased.

Charlie Cunningham, late of this city, who for some months has been Superintendent of the furniture and carpet department of the Weinstock & Lubin store in Sacramento, has resigned that position and has entered the employ of John Breuner the well known furniture and carpet dealer of Sacramento and San Francisco. Mr. Cunningham made the change because the latter position is a better one and also affords better opportunities for future advancement

Weak?

"I suffered terribly and was extremely weak for 12 years. The doctors said my blood was all turning to water. At last I tried Ayer's Sarsaparilla, and was soon feeling all right again."
Mrs. J. W. Fiala, Hadlyme, Ct.

No matter how long you have been ill, nor how poorly you may be today, Ayer's Sarsaparilla is the best medicine you can take for purifying and enriching the blood.

Don't doubt it, put your whole trust in it, throw away everything else.

$1.00 a bottle. All druggists.

Ask your doctor what he thinks of Ayer's Sarsaparilla. He knows all about this grand old family medicine. Follow his advice and we will be satisfied.
J. C. AYER CO., Lowell, Mass.

MANCHESTER NEWS.

MANCHESTER, April 8, 1902.

We are having lots of rain for this time of the year but the crops look fine and the grass green, so we must not complain.

There is a good deal of sickness in our neighorhood not small pox but la grippe. Grandma Antrim is very ill also Miss Elsie Taylor. Miss Elsie is improving, however and we hope she will soon be able to be out again.

Mr. R. F. Sherwood has been quite ill since his return from Ukiah. We think courting did not agree with him.

Quite a number of Manchesterites attended the funeral of the late Mr. Robt. Tait. We were all surprised and grieved to hear of his death and our deepest sympathy is extended to Mrs. Tait and sons in their deep sorrow.

The many friends of Mrs. C. E. Bishop are sorry to learn she is not improving in health, as her friends would like to see her.

We are glad to state that Mrs. Elisha Inman is improving in health.

Mrs. Sarah Roberts and child are visiting with Mrs. D. Caughey and family.

Easter services were held in the M. E. church last Sunday. The songs and recitations were very appropriate and Rev. Holbrook gave a very interesting talk.

Mrs. Bell Reinking is visiting relatives and friends here.

Dr. Arthur Huntley is spending a vacation with his parents.

We welcome our teacher, Perry Utter, into our midst again and we hope for a pleasant, profitable year with pupils, teachers and parents.

Ed Boyle had the misfortune to lose a fine colt a few days ago. It fell into an open well and was drowned.

Earnest Fairbanks is making a good many trips to Anderson valley of late. I wonder what's the attraction?

ONE OF THE BOYS.

Three Women Drowned.

The awful accident near Cloverdale last Friday by which three ladies were drowned in Russian river, has cast a gloom over that entire community which has extended even to Ukiah. The three ladies were Mrs. Farley Abshire, Miss Violet Crow and Mrs. Etta Daniels the wife of Frank Daniels. Mrs. Daniels was a daughter of Charles Bean, of Willits. The accident occurred as follows:

The recent high water had washed away a part of the graded approach to the Russian river bridge and the same had not been repaired. The three ladies undertook to ford the stream in a buggy but the current was too strong and the buggy with its occupants was washed down stream and overturned. Indian Dick saw the accident but was too far away to give any assistance until it was too late to save life. He gave the alarm, however, and he and some other Indians rendered heroic service in recovering the bodies. One of the Indians would have lost his life had not a rope been thrown to him just in the nick of time. After all the bodies had been recovered a purse was made up and presented to the Indians as a reward for their splendid work. Mrs. Abshire and Miss Crow were sisters. The sad funerals took place Sunday.

Farm and Stock Ranch For Sale.

780 acres in Redwood valley, Mendocino county, Cal., 2½ miles from R. R. station. Good two story dwelling; large barn and hop house; 40 acres Russian river land under cultivation, suitable for alfalfa, hops, corn, grain and fruit; over 300 acres level land: several thousand cords of good oak wood on premises and cash market for same right at hand; place all fenced and subdivided.

Will be sold at public auction in front of the court house door in Ukiah city, April 26th, 1902 at 2 o'clock P. M. For further information apply to John Taylor, Referee Ukiah Cal. 2t

CASTORIA.
Bears the Signature of Chas. H. Fletcher. The Kind You Have Always Bought

For fresh groceries go to Roth & Waugh's. f21-tf

Roth & Waugh sell the White sewing machine. f21-tf

C. Hofman pays the highest price for furs and hides. J17tf

Fresh cows for sale. Apply to W. H. WHITER, Largo Cal.

Meals at all hours at Mrs. Stapp's boarding and lodging house on Perkins street. j31-tf

Wanted

— At C. R. HANSEN & CO.'S —
104 Geary St., San Francisco
New Railroad Work
Free Fare Free Fare
—FOR NEVADA—
—FOR NEVADA—
500 Teamsters .....$2 a day
500 Laborers.....$2 a day
50 Rockmen.....$2 a day
Foremen.....$3 a day
—FOR CHATSWORTH PARK—
100 Tunnelmen, Header and Cornermen, Drillers and Muckers, $2 to $2.50 a day
Ship Daily
Ship Daily
Free Fare Free Fare
Apply to C. R. HANSEN & CO.
104 Geary St., San Francisco, Cal.

WANTED—Bright boy or girl to work for a scholarship in spare time, either business or college. Address J. M. THATCHER hotel, Hopland, Cal.

WANTED—Lady or gentleman to represent Easterm firm; salary $40 per month. Country teachers suitable but not necessary. Address J. M. THATCHER hotel, Hopland, Cal.

Mrs. J. E. Moore will take pupils in piano and voice culture at her home on first corner west of Mark's Opera House. Terms reasonable. tf

It is said that pretty lace curtains do more toward beautifying the home than any one thing. The Ukiah Mercantile Co. has a stylish and an exceedingly pretty line. f28tf

The Acme Dairy—Pure milk guaranteed, delivered twice a day. A share of public patronage solicited.
DR. S. ODLE, V. S.
Telephone, 266.

Fishing in Walker Valley creek on premises of the undersigned is strictly prohibited.
MAGUIRE & GIEBERT.

For Sale.

Rooted Loganberry tips for sale by D. Collier, one mile from Ukiah on Asylum road; $2.00 per hundred. 4t

Notice to Creditors.

Estate of K. O. Shellswick, Deceased.

Notice is hereby given by the undersigned, John Taylor, administrator of the estate of K. O. Shellswich, Deceased, to the creditors of, and all persons having claims against the said Deceased, to exhibit them with the necessary vouchers, within four months after the first publication of this notice, to the said Administrator at his residence in Ukiah City, Mendocino county, State of California, the same being the place for the transaction of the business of the said Estate, in the County of Mendocino, State of California.

Dated this April 7th, 1902.
JOHN TAYLOR,
Administrator of the Estate of K. O. Shellswick, deceased.
McNAB & HIRSCH,
Attorneys for Administrator.
m11-5t

A LITTLE NONSENSE.

Dead Johnny's Sister After All His Christmas Presents.

Missionaries to faroff lands, and especially those who have labored among people whose principal article of diet is rice, are apt to refer to their lukewarm converts as "rice Christians," because the converts so termed care much more for the material than the spiritual food that the missionaries dispense. Something of the same spirit animates Christians, young and old, in this corner of the world, particularly at holiday time, and among the younger element when Christmas trees and gifts are in order. The story told recently by a Sunday school teacher is an illustration.

A couple of weeks before Christmas one of the small boys in this teacher's class contracted pneumonia and died. He was much beloved, and his death was felt by his classmates and the workers in the school. His name was on the list for a handsome gift at Christmas, and the superintendent of the school decided that it would be a graceful thing, and the boy's family would doubtless appreciate the act, if the gift set apart for the boy were sent to his home, to be given to a younger brother or disposed of as his parents thought fit. When the gift distribution was in progress, a sister of the little fellow, also an attendant at the school, was asked to take his gift home. She received it in silence and stood around with an expectant air. At last the teacher remarked: "What is it you are waiting for, Lucy? You have received your gifts and Johnny's also." "Yes'm, I know; but doesn't Johnny get a box of candy too?" Johnny's sister got the candy.—Brooklyn Eagle.

Too Much Faith.

"So the glasses don't help your eyes at all?"

"Not a bit. And the fellow that sold 'em to me told me they surely would."

"And you believed him?"

"Of course I believed him. What do you think I'd better do about the matter?"

"Oh, there ain't anything to do about the glasses you've got, but before you buy any more you'd better take the faith cure."—Chicago Post.

A TALK WITH A. F. CALHOUN

A Few Facts About Pianos and Organs.

A FEW REASONS WHY YOU SHOULD FIGURE WITH A. F. CALHOUN BEFORE YOU PURCHASE A PIANO OR ORGAN.

Because he has located permanently in Ukiah and expects to do business with you for years, and by selling you good goods at the right price will win your confidence and will not only get a large share of your patronage but your recommendation to your friends contemplating the purchase of an instrument.

Because he represents the largest wholesale firm on the Pacific Coast, the illustrious firm of SHERMAN, CLAY & CO. They not only have the pick of all Pianos and Organs made in the United States but with an unlimited capital can buy much cheaper than small firms. Many small firms are carried by the Factories thereby paying too much for their goods.

A Piano is no longer an article of luxury, designed exclusively for the professional musician or the rich of musical taste, or purchased as a parlor ornament, to be kept sacredly locked, except on the occasion of some family festivity. It has become a household necessity.

Our children are taught their notes and their letters almost simultaneously as the social importance of the knowledge of music becomes more and more recognized and the superior adaptability of the pianoforte over all instruments to express musical thought and is understood.

It has advanced the art of music itself, and consequently developed musical taste and knowledge throughout the world.

Twenty-five to thirty-five years ago there were but few Piano makers and nearly all strove to make a really first-class instrument. Today the number of Piano makers has increased ten fold—all claim to make a first-class Piano though some would find it difficult to substantiate the claim.

The best guarantee to the purchaser is the standing and reputation of the manufacturer as well as the dealer, for the real test of the Piano is its durability and tone quality and these can only be determined by time and use, so that the purchaser, unless expert or advised by some expert, must rely on the representations of the maker or dealer.

Remember always that the main part of a Piano is the mechanism, which you don't see, and the least is the case which you do see. In a good Piano the action will be elastic, easy, not heavy, and will respond readily. In a poor Piano the action will be heavy, unyielding, unresponsive; it will tire the player out. The first damp spell the keys will stick, after a few months the pins will work out of the joints, screws will come loose, the tone will get tinny and you soon have a rattletrap on your hands.

FRAUDS AND HOW THEY ARE PERPETRATED.

While it is impossible by any amount of warning or exposure to protect those gullible people who will insist on believing that, in this world, something can be obtained for nothing, and therefore fall easy victims to the unscrupulous; still there are some "frauds" in the Piano business that should be laid bare for the protection of reputable makers and dealers as well as the public.

Among the many "dodges" used to gull the public are the mock auction sale, the mock sale of the furniture of a private house, including "a Piano of renown" the "sacrifice" which a lady "about to go to Europe" is always so willing to make, etc. All these "cheats" are advertised in our daily papers and their persistency shows that it pays.

As every Piano of even decent reputation has a fair value in the trade it is self-evident that it is not likely to be sold at "a sacrifice."

Another species of fraud is that perpetrated by some perambulating salesman or tuner, who offers an instrument made in some cheap factory and is careful to get out of town before its true character can be discovered. They will set a Piano in your home and ask $450.00 for it and before leaving the neighborhood will come down to $350, $325 or perhaps as low as $300 and a great many get taken in thinking they are getting a great bargain, and after it is too late you will find that a responsible dealer would only ask you $200 for such an instrument. This kind of fraud is the most frequent, as well as the most dangerous and difficult to deal with.

In all cases, however, the best protection is afforded by dealing only with some recognized dealer and by a reasonable amount of inquiry.

We carry a fine line of standard makes of Pianos and Organs and sell them for much less than some off brands are sold for by agents. We will be glad to show you our goods and give you prices and aid you in the selection of a good instrument. Our terms are very easy.

We herewith give a partial list of satisfied customers who have bought instruments of us, and refer the public to any one of them:

J. A. Gibson, Ukiah.
M. C. Van Allen, Ukiah.
C. B. Hopkins, Ukiah.
C. J. Beckley, Ukiah.
W. H. Cooper, Ukiah.
M. Banker, Ukiah.
C. A. Gowell, Ukiah.
Mrs. Della Hammer, Ukiah.
Wm. Akers, Ukiah.
Mrs. H. A. York, Ukiah.
L. W. Howard, Ukiah.
Mrs. E. M. McCulloch, Ukiah.
A. L. Merchant, Ukiah.
L. D. Hargis, Ukiah.
T. S. Parsons, Largo.
Mrs. Percie Dillay, Hopland.
Mrs. E. E. Banks, Hopland.
James Lowe, Hopland.
U. G. Jones, Hopland.
R. H. Douglass, San Francisco.
T. C. Drew, Greenwood.
J. W. Andrews, Santa Rosa.
Miss Minnie Bucknell, Upperlake
George Pitney, Upperlake.
Mrs. E. Linser, Pomo.

We also handle sheet music, strings, small instruments, etc.

CALHOUN PIANO CO.
A. F. Calhoun, Prop'r.
Ukiah, Cal.

POLITICAL ANNOUNCEMENTS.

FOR SUPERVISOR—3RD DISTRICT
Thos. E. Long
OF COVELO
Subject to the decision of Democratic Nominating Convention.

FOR CITY CLERK
James H. Carothers
Regular Democratic Nominee.
Election, Monday, April 14th, 1902.

FOR CITY MARSHAL
Frank B. Marble
Regular Democratic Nominee.
Election, Monday, April 14th, 1902.

FOR CITY TREASURER
D. M. Gibson
Regular Democratic Nominee
Election, Monday, April 14th, 1902.

FOR CITY TRUSTEE
J. E. Pemberton
Regular Democratic Nominee
Election, Monday, April 14th, 1902.

FOR CITY TRUSTEE
Thomas Charlton
Regular Democratic Nominee
Election, Monday, April 14th, 1902.

FOR CITY MARSHAL
Joe Ainslie
Independent Candidate
Election, Monday, April 14th, 1902.

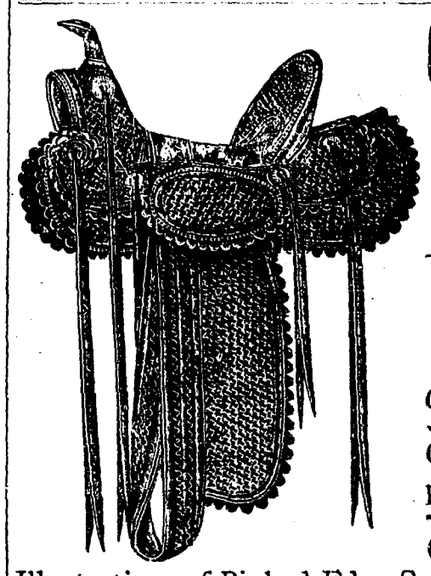

C. F. Rednall

THE UP-TO-DATE HARNESS DEALER
South State Street, Ukiah

— Has a Full Line of —
SADDLES
— AND —
HARNESS
Good Goods Right Prices

Carriage Trimming and Repairing promptly attended to

Give Me a Call.

Illustrations of Pinked Edge Saddles mailed on application.

May Patterns Now on Sale 10c & 15c none higher

SPRING OPENING

AT

Latest Designs Ladies' Spring Shirt Waists 35c up

Great Eastern Department Store

Money Refunded If You Are Not Satisfied

Every Department is Complete, and the Prices are remarkable for Style & Quality

CLOTHING CLOTHING

Bound To Please

Our Guarantee: Your money back if Clothes go wrong

Compare Prices and Goods

Calicoes in light and dark colors, other stores give 14 and 16 yds for a dollar, - we give 25 yds for $1.00
F. C. Ginghams, other stores sell at 10 and 12½c, Our price is 8⅓c
Madras, fast colors, stripes and plain, other stores selling at 20 and 25c, - - Our price is 16⅓c
Fancy Dotted Swiss in beautiful colors, other stores sell it for 12½c, - - Our price is 8⅓
Levi Strauss Overalls, other stores sell them at 65c and 75c, - - Our price is 50c
Covert Cloths, all colors, other stores selling at 10 and 12½c, - - - Our price is 8⅓c
Blue Indigoes, we guarantee them fast colors, other stores give 10 and 12 yds. for a dollar, We give 20 yds. for $1.00
Percales, 36 in. wide, all colors, other stores selling for 10c and 12½c, - Our price is 8⅓c
Ready Made Pillow Cases, other stores sell them at 12½c and 15c - - Our price is 7½c
Children's Hose, we guarantee them as seamless and fast color, other stores sell two pair for 25c Our price 3 pair 25c
Mercerized Zephyrs, in all colors. Other stores selling at 25c and 35c, - - Our price 19c
Childrens' and Ladies' Straw Hats just arrived. Prices very Low

Money Refunded If You Are Not Satisfied

Come and see our display. You will be sure to save money

Money Savers and Regulators of Low Prices

I. RUDEE & CO., UKIAH

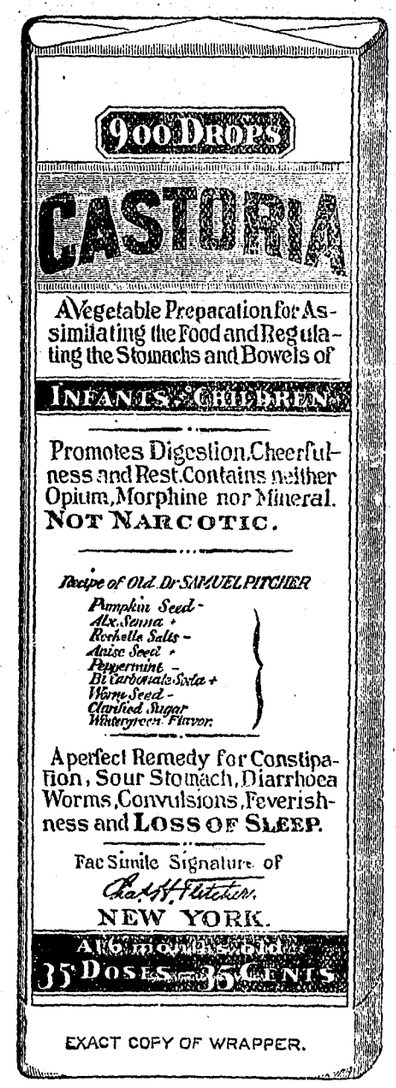

EXACT COPY OF WRAPPER.

CASTORIA

For Infants and Children.

The Kind You Have Always Bought

Bears the Signature of Chas. H. Fletcher.

In Use For Over Thirty Years

CASTORIA

THE CENTAUR COMPANY, NEW YORK CITY.

$75,000 *Will be earned the first year by our graduates who secured positions last year. This year, on account of a natural increase in salary they will earn* **$100,000.**

Full Course, $60

San Francisco Business College.

1236 Market Street, San Francisco, Cal

VISIT DR. JORDAN'S GREAT

MUSEUM OF ANATOMY

1051 MARKET ST., SAN FRANCISCO, CAL.
(Between Sixth and Seventh.)

The largest Anatomical Museum in the World.

Greatest attraction in the City. A wonderful sight for visitors.

Weaknesses, or any contracted disease, **positively cured** by the oldest Specialist on the Pacific Coast. Established 36 years.

DR. JORDAN—PRIVATE DISEASES

Young men and middle aged men who are suffering from the effects of youthful indiscretions or excesses in maturer years. Nervous and physical **Debility, Impotency, Lost Manhood** in all its complications, **Spermatorrhœa, Prostatorrhœa, Gonorrhœa, Gleet, Frequency of Urinating, etc.** By a combination of remedies, of great curative power, the **Doctor** has so arranged his treatment that it will not only afford immediate relief, but permanent cure. The *Doctor* does not claim to perform miracles, but is well known to be a fair and square Physician and Surgeon, pre-eminent in his specialty—**Diseases of Men.**

SYPHILIS thoroughly eradicated from the system without the use of **Mercury.**

Truusses fitted by an Expert. **Radical cure for Rupture.** A quick and *radical cure* for **Piles, Fissure** and **Fistula,** by Dr. Jordan's special painless methods.

EVERY MAN applying to us will receive our *honest opinion* of his complaint.

We will Guarantee a POSITIVE CURE in every case we undertake.

Consultation FREE and strictly private.
CHARGES VERY REASONABLE.
Treatment personally or by letter.

Write for Book, **PHILOSOPHY OF MARRIAGE.** MAILED FREE. (A valuable book for men.) Call or write

DR. JORDAN & CO., 1051 Market St., S. F.

Notice of Sale of Real Estate At Public Auction.

Notice is hereby given that in pursuance of an order of the Superior Court of Mendocino County, State of California, made on the 24rd day of March, 1902, in the matter of the estate of J. M. Wilson, deceased, the undersigned the administrator of the said estate will sell at public auction to the highest bidder for cash, Gold Coin of the United States and subject to the confirmation by said Superior Court on

Saturday, the 26th day of April, 1902 at 2 o'clock P M

in front of the Court House, in Ukiah, in said Mendocino County, all the right, title, interest and estate of the said J. M. Wilson, at the time of his death, and all the right, title and interest that the said estate has by operation of law or otherwise acquired other than or in addition to that of the said J. M. Wilson at the time of his death in and to all those certain lots, pieces or parcels of land situate, lying and being in the said County of Mendocino, State of California, and bounded and described as follows, to wit:

The W ½ of the S E ¼, the S E ¼ of the S E ¼ of Section 27; the E ½ of the E ½ and the S W ¼ of the S E ¼ of Section 34; and the S W ¼ of Section 35; all in Township 21, North, of Range 15 West, M D M, and containing 480 acres.

Terms and conditions of sale—Cash, Gold Coin of the United States; 10 per cent of the purchase money to be paid to the administrator on the day of the sale, balance on confirmation of sale by the said Superior Court. Deed at expense of purchaser.

GEORGE W. WILSON,
Administrator of the Estate of J. M. Wilson, Deceased.
Ukiah, March 26th, 1902.

Order to Show Cause.

IN THE SUPERIOR COURT OF THE COUNTY OF MENDOCINO, STATE OF CALIFORNIA.
In the Matter of the Estate of
LORIN P. VANDERLIP
Deceased.

Order to show cause.

John Taylor, the Administrator, with the will annexed, of the estate of Lorin P Vanderlip, deceased, having filed herein his verified petition praying for an order of sale of all the real estate of said decedent in this County for the purposes therein set forth:

IT IS THEREFORE ORDERED BY SAID COURT that all persons interested in the estate of the said deceased, appear before the said Superior Court on Monday, the 28th day of April, at 10 o'clock in the forenoon of said day at the Court Room of said Superior Court at the Court House in said County of Mendocino, to show cause why an order should not be granted to the said Administrator to sell all of the real estate of said deceased; and a copy of this order be published at least four successive weeks in the DISPATCH-DEMOCRAT, a newspaper printed and published in said County of Mendocino.

J. M. MANNON,
Judge.

Dated this 28th day of March, 1902.
WHITE & THOMAS,
Attorneys for Estate.

CALIFORNIA NORTHWESTERN R'Y. CO.

Lessee of

S. F. & N. P. R'y

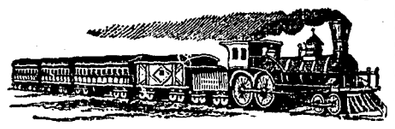

OFFICIAL TIME SCHEDULE.

LEAVE UKIAH		EFFECTIVE April 28, 1901.	ARRIVE UKIAH	
Week-days.	Sun-days	To and From	Sun-days.	Week-days.
5:25 am 1:30 pm	5:50 am 2:15 pm	San Francisco San Rafael Petaluma Santa Rosa Healdsburg Lytton Cloverdale and Intermediates	1:15PM 10:05PM	12:30PM 8:35 PM
5:25 am 1:30 pm	5:50 am 2:15 pm	Glen Ellen Sonoma and Intermediates	1:15PM 10:05PM	12:30PM 8:35 PM
5:25 am 1:30 pm	5:50 am 2:15 pm	Sebastopol and Intermediates	1:15PM 10:05PM	12:30PM 8:35 PM
5:25 am 1:30 pm	5:50 am 2:15pm	Guerneville and Intermediates	1:15PM 10:05PM	12:30PM 8:35 PM

H. C. WHITING, General Manager. R. X. RYAN, Gen. Pass. Agent.

For Sale.

Lot 8, block I and lots 2 and 3, block N, Ukiah North Addition. Inquire at this office.

Application to Sell Real Estate.

IN THE SUPERIOR COURT OF MENDOCINO County, State of California.

In the matter of the application of the Trustees of the Ukiah Methodist Episcopal Church, South, for power to sell Real Estate.

The Trustees of the Ukiah Methodist Episcopal Church, South, a religious corporation, having filed herein a verified petition praying for an order of this Court permitting the sale and conveyance of certain of the real property owned by the said corporation, in Mendocino County, California, and hereinafter described:

Notice is hereby given that the hearing of the said petition has been set by the said Court for

Monday, the 14th Day of April, 1902 at 10 O'clock A M of Said Day

at the Court Room of said Court in Ukiah Mendocino County, California, and all parties interested are notified to then and there appear and show cause if any they have why said order allowing said corporation to sell and convey the said real property should not be made.

Said real estate is particularly described as follows, being in the County of Mendocino State of California, and beginning at a point on the boundary line between Lot 103 and Lot 104 of Healey's Subdivisional Survey and Map of Yokayo Rancho, said point of beginning being distant 4 chains South of the South boundary of Lot 140 of said Healey's Survey and Map of said Rancho, thence from said point of beginning running North 64° W 13 chains to a stake from which a live oak tree 18 inches in diameter, bears N 38° W and is distant 32 links, and a double live oak tree two feet in diameter bears S 42½° E and is distant 58 links, thence South 8 chains, thence S 64° E 13 chains to a stake from which a live oak tree ten inches in diameter bears N 80° W and is distant 50 links, and thence on boundary line between said Lots 103 and 104 North 8 chains to the place of beginning being the same land conveyed by Charles Luce to the Ukiah Methodist Episcopal Church, South, by a deed recorded in Book 40 of Deeds at page 449, Records of Mendocino County.

Dated. April 7th, 1902.

HALE McCOWEN,
County Clerk of Mendocino County and ex-officio Clerk of the Superior Court thereof.
W. G. POAGE.
Attorney for Petitioners. a11-1t

Rye Grass.

FROM THE DAIRY AND PRODUCE REVIEW.

The Review has upon several occasions called its readers' attention to the merits of rye grass as a dairy feed and has tried to keep track of the introduction of this valuable forage plant. Altho probably not adapted to all conditions of weather and soil in all parts of the coast, experiments are gradually showing that there are many sections in which this crop grows luxuriantly and under not a few conditions seems to give a better account of itself than alfalfa. This much we think has been almost demonstrated in the case of low lands where the drainage is not what it might be. It often happens that in cases of drained and reclaimed land that during the wet season, a portion of the land is very liable to be under water some time or other, which invariably is fatal to a stand of alfalfa.

In case of a great deal of such land the water level is quite near the surface so that alfalfa roots are submerged in the water, a condition which is very unfavorable for alfalfa and has discouraged a great many who have tried to grow it. Neither water on the surface or a superabundance in the soil seems to have any serious effect upon rye grass, and in such conditions it would seem that rye grass is to be the coming forage plant. There is one unmistakable advantage that it has over alfalfa, especially on low soft lands, and that is, that unlike alfalfa, it produces a good firm turf that is not easily destroyed by tramping.

We notice that its growth is also being taken up in a number of different parts of California. A Tulare county farmer who seeded land to some a year ago found that it kept green all winter and early in the spring had grown to a height of two feet. A local paper, the Tulare Register, from what it has learned from the farmers, who have given it limited trials, is enthusiastic in its praise as a producer, but it would like to know if it would develop any undesirable qualities in butter. The Review has never heard of any such an objection, but on the other hand believes that but few cultivated grasses produce a better quality of butter. Rye grass enters considerably into the pasturage of Humboldt county cows and one never hears of complaints of butter from that district due to flavor imparted by feed. No class of milk buyers are more exacting respecting the quality of milk than are milk condensing factories. Several years ago some Eastern parties were on the point of establishing a factory at Stockton if they could have been assured of a supply of milk produced from rye grass.

There are two varieties of rye grass in existence. The Italian variety seems to be favored in Humboldt county, while the Australian is generally cultivated on the low lands of the San Joaquin and Sacramento rivers.

THE DISPATCH would be pleased to hear from any reader who has tried rye grass in this county.

For De Merritt.

The other day a citizen approached "one of the boys" and asked him how he stood on the Marshalship and urged him to support Brown. "No, I can't," said the fellow, "I'm for De Merritt." "Why"? asked the citizen. "Because when I get full, De Merritt doesn't throw me in", was the the rejoiner.

Notice to Creditors.

Estate of Nelson H. Lermond, Deceased.

Notice is hereby given by the undersigned Administrator of the Estate of said deceased, to the creditors of, and all persons having claims against the said deceased, to exhibit them with the necessary vouchers, within FOUR MONTHS after the first publication of this notice, to the said Administrator at his residence, Albion, Mendocino Co., Cal., the same being the place for the transaction of the business of said estate, in the County of Mendocino, State of California.

Dated: Ukiah, April 3rd, 1902.

S. LERMOND,
Administrator of the Estate of Nelson H Lermond. Deceased.
J. C. RUDDOCK, first pub Apr 4
Attorney for Administrator.

Notice for Publication of Time Appointed for Probate of Will.

IN THE SUPERIOR COURT COUNTY OF MENDOCINO, State of California.

In the matter of the estate of Thomas Smith, Deceased.

Notice of Time Appointed for Probate of Will.

Notice is hereby given, that Monday, the 21st day of April, 1902, at 10 o'clock A. M., of said day, at the Courtroom of said Court, at the Court House, in the County of Mendocino State of California, have been appointed as the time and place for proving the will of said Thos. Smith, and the codicil to said will, and for hearing the application of Lillie M. Smith for the issuance to her of Letters Testamentary thereon, and all persons interested in said estate are notified to then and there appear and show cause, if any they have, why said Will should not be admitted to probate and Letters Testamentary thereon issued to said petitioner prayed for.

HALE McCOWEN,
Clerk.
By Jas. R. Elder,
Deputy Clerk
WHITE & THOMAS, Attorneys for Petitioner.
Dated: This 4th day of April, 1902.

BURDENED WOMEN

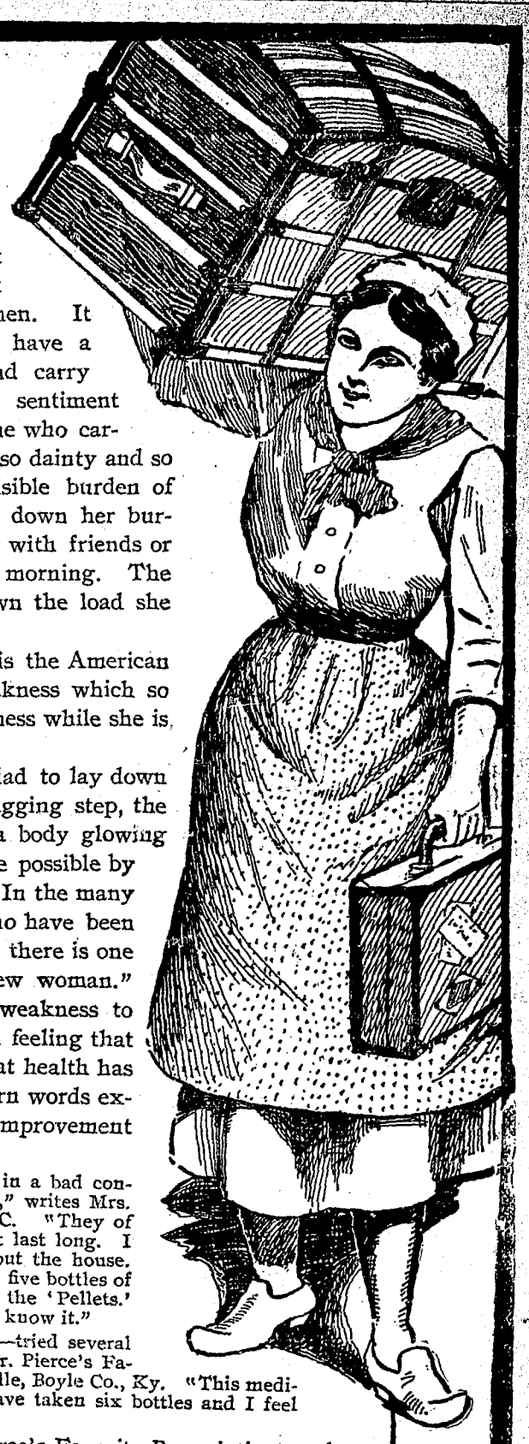

Tourists upon the European continent are amazed to find women doing the work which in America is left entirely to the men. It shocks the American sense of chivalry to have a woman pick up the trunk and handbag, and carry them while he walks empty-handed. But sentiment aside, which is the most burdened woman, she who carries trunk and handbag or that other woman so dainty and so weak who goes through life bearing the invisible burden of pain? The woman who bears the trunk lays down her burden when the day is done, enjoys an evening with friends or family, and goes to bed to sleep soundly till morning. The woman whose burden is pain never lays down the load she carries, day or night.

The finest and fairest woman in the world is the American woman. Her one defect is the womanly weakness which so often destroys her beauty and mars her usefulness while she is yet in the springtime of life.

There is not a woman who would not be glad to lay down this burden of ill-health; to exchange the dragging step, the sensitive nerves, the pain-racked body, for a body glowing with abundant health. That exchange is made possible by the use of Dr. Pierce's Favorite Prescription. In the many letters received by Dr. Pierce from women who have been cured by the use of his "Favorite Prescription," there is one phrase constantly recurs: "I feel like a new woman." After describing the complete change from weakness to strength and from sickness to health, and still feeling that there is a failure to express all the happiness that health has brought, the writers fall back on the time-worn words expressive of absolute and entire change and improvement of physical and mental conditions.

"Before I commenced to use your medicine I was in a bad condition (for eight years) and four doctors treated me," writes Mrs. Bettie Askew, of Garysburg, Northampton Co., N. C. "They of course gave me at the time some relief but it did not last long. I was some days in my bed and some days I dragged about the house. I have used five bottles of 'Favorite Prescription' and five bottles of the 'Golden Medical Discovery,' and four vials of the 'Pellets.' Now I feel like a new woman, and I want the world to know it."

"I suffered with female weakness about eight years—tried several doctors but derived no benefit until I began using Dr. Pierce's Favorite Prescription," writes Mrs. John Green, of Danville, Boyle Co., Ky. "This medicine was recommended to me by other patients. I have taken six bottles and I feel like another person."

The wonderful curative properties of Dr. Pierce's Favorite Prescription are best displayed in the cures of chronic diseases, which local physicians had treated without success or pronounced to be absolutely incurable. The cure of Mrs. Graham, as told in her letter given below, is an illustration of what has been done for hundreds and thousands of weak and sick women. Here is a case of a woman who had never seen a well day since she reached womanhood. Physicians agreed that hers was an incurable chronic disease. And yet by the use of "Favorite Prescription" Mrs. Graham was restored to perfect health, and with a gain in weight of forty-five pounds to witness to the reality of the cure.

"I am just as well now as I was when I came into the world," writes Mrs. P. A. Graham, of 617 Race Street, New Orleans, La. "I will put it at that anyway for I cannot remember ever seeing a well day since I became a woman (twenty-five years ago), until six months ago when I began the use of Dr. Pierce's Favorite Prescription and 'Golden Medical Discovery,' and 'Pleasant Pellets.' They are the best medicines on earth made for women and their complaints. No matter what the disease may be, even if called incurable by doctors. I was treated by several country physicians and also had some of the best city physicians to prescribe for me. They all said my case was incurable, being a chronic disease of long standing. I had been sick for eight years until six months ago, when I commenced with Dr. R. V. Pierce's medicine, and it brought me out to where I am now, from ninety pounds to one hundred and thirty-five. If any suffering woman will write Dr. Pierce he will write her a fatherly letter and give her good advice, and if she will follow his instructions will find out in a very short time that she has been mistaken by putting her trust in home doctors."

Dr. Pierce's Favorite Prescription establishes regularity, dries weakening drains, heals inflammation and ulceration and cures female weakness. Its use will carry a woman in comfort through that trying period known as the turn of life. It soothes the nerves, encourages the appetite and induces refreshing sleep.

Sick women, especially those suffering from chronic forms of disease, are invited to consult Dr. Pierce, by letter, *free*. All correspondence is held sacredly private and strictly confidential. Address Dr. R. V. Pierce, Buffalo, N. Y.

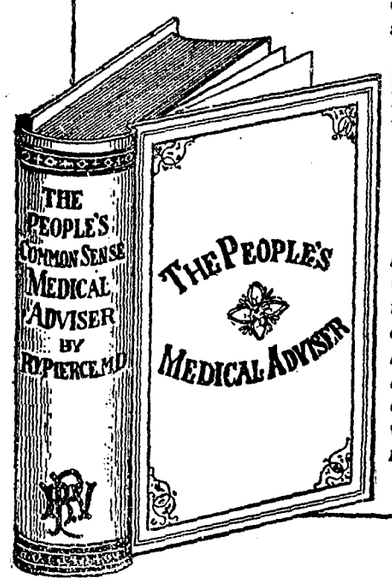

WOMEN WILL FIND

Dr. Pierce's Common Sense Medical Adviser an invaluable guide to the preservation of health. This great medical work, containing over 1000 large pages and more than 700 illustrations, is sent FREE on receipt of stamps to pay expense of mailing ONLY. Send 31 one-cent stamps for the volume bound in cloth, or only 21 stamps for the book in paper covers.

Address: Dr. R. V. PIERCE, Buffalo, N. Y.

Referee's Sale.

NOTICE OF SALE OF REAL ESTATE

IN THE SUPERIOR COURT OF MENDOCINO COUNTY, STATE OF CALIFORNIA.

ZILA McCLENDON, Plaintiff,
vs.
TEMPIE E. PETTENGILL, LORENA L. SHELFORD, MABEL W. SHELFORD and POLLY SILBERHORN, Defendants.

Notice is hereby given that under and by virtue of a judgment and interlocutory decree of the said Superior Court in the above entitled action, which judgment and decree was duly made by the above named Court on the 31st day of March, 1902, and entered by the Clerk of said Court on the 4th day of March, 1902, and in which decree the premises hereinafter described and described in said decree were ordered to be sold by me as referee in the manner therein set out:

Now, therefore, in pursuance of the said judgment and interlocutory decree and as therein directed and demanded I hereby give notice that I will, as such referee, sell at public auction to the highest bidder, for Cash, Gold Coin of the United States, on Saturday the

26th day of April, 1902 at 2 O'clock, p. m. of said day.

in front of the Court House Door in Ukiah City, County of Mendocino, State of California, the lands and premises set forth in said decree in one lot or parcel and particularly described as follows, to wit:

FIRST TRACT.

Commencing at a stake standing on the East line of Lot 112 of Healey's Survey and Map of Yokayo Rancho, said stake being 10 links S, 20 deg W of a black oak tree, marked "B," and running thence due East along the division line agreed upon by E. M. Mallory and J. N. Nuckolls, to the East line of said Rancho; thence South on the East boundary of said Rancho to a post marked "Y No. 81"; thence East 20.00 chains to a post marked "Y No 82"; thence South 20.00 chains to a post marked "Y No. 83"; thence East 20 chains to a post marked "Y No. 84"; thence South 6.50 chains to the S. E. corner of the land herein described; thence Westerly along the Southerly line of the lands heretofore owned by E. M. Mallory and J. N. Nuckols, and in a direct line to the S. E corner of Lot 133 of said survey of said Rancho; thence due North along the line of Lots 133 and 112 of said survey to point of beginning.

SECOND TRACT.

Beginning at a post marked "C. F." standing on the S E corner of Lot 112 of Healey's Survey and Map of Yokayo Rancho; running thence North 26.77 chains to a post on the division line marked "26.77c"; thence S 89¼ deg West to the West side of Lot 112; the last named is along what is known as the division fence between E. M. Mallory and J. N. Nuckolls; thence S 14.20 chains to a post marked "Y No. 76"; thence East 20 chains to a post marked "Y No. 75"; thence S 12.82 chains; thence E 40.00 chains to the place of beginning, being the Southerly part of said Lot 112, containing 135 acres, more or less.

THIRD TRACT.

Commencing at a stake marked "C. F." at the N. E. corner of Lot 133 of Healey's Survey and Map of Yokayo Rancho; thence running S along the Easterly line of said Lot 133, 72 yards; thence West in a direct line to intersection of a small creek, or ditch; thence Westerly along the center of said ditch to the East bank of the river; thence up and along the Easterly bank of said river to the N. line of said Lot 133; thence Easterly along the N line of said Lot 133 to the place of beginning, containing 3¼ acres, more or less.

FOURTH TRACT.

S E ¼ of S W ¼, and S W ¼ of S E ¼, N ½ of S E ¼, and Southerly 47 acres in N ½ of S W ¼ of Sec 27, T 17 N, R 12 W, M D M, containing 207 acres, and containing in the aggregate 780 acres.

TERMS AND CONDITIONS OF SALE

The said premises shall be sold for Cash, Gold Coin of the United States; 10 per cent payable on the day of sale, and the balance on confirmation of the sale by the Superior Court. The sale shall be subject to confirmation by the Superior Court, and the deed shall be at the expense of the purchaser.

JOHN TAYLOR,
Referee.

Dated this 4th day of April, 1902.
WHITE & THOMAS,
Attorneys for Plaintiff. a4 4t

Order to Show Cause.

IN THE SUPERIOR COURT OF THE COUNTY OF MENDOCINO, STATE OF CALIFORNIA.
In the Matter of the Estate of
LORIN P. VANDERLIP
Deceased.

Order to show cause.

John Taylor, the Administrator, with the will annexed, of the estate of Lorin P Vanderlip, deceased, having filed herein his verified petition praying for an order of sale of all the real estate of said decedent in this County for the purposes therein set forth:

IT IS THEREFORE ORDERED BY SAID COURT that all persons interested in the estate of the said deceased, appear before the said Superior Court on Monday, the 28th day of April, at 10 o'clock in the forenoon of said day at the Court Room of said Superior Court at the Court House in said County of Mendocino, to show cause why an order should not be granted to the said Administrator to sell all of the real estate of said deceased; and a copy of this order be published at least four successive weeks in the DISPATCH-DEMOCRAT, a newspaper printed and published in said County of Mendocino.

J. M. MANNON,
Judge.

Dated this 28th day of March, 1902.
WHITE & THOMAS,
Attorneys for Estate.

NOTICE FOR PUBLICATION OF TIME APPOINTED FOR PROBATE OF WILL.

IN THE SUPERIOR COURT COUNTY OF MENDOCINO, STATE OF CALIFORNIA.—Probate
In the matter of the Estate of
ELLEN BABCOCK,
Deceased.

Notice for publication of time, appointed for probate of will.

Notice is hereby given that Monday, the 14th day of April, A. D. 1902, at 10 o'clock A. M. of that day, and the Court Room of said Court, at the Court House, in the County of Mendocino, State of California, have been appointed as the time and place for proving the will of said Ellen Babcock and for hearing the application of John Taylor for the issuance to him of Letters of Administration with the will annexed thereon. And all persons interested in said Estate are notified to then and there appear and show cause, if any they have, why said will should not be admitted to probate, and Letters thereon issued to said petitioner as prayed for.

HALE McCOWEN,
County Clerk.
By JAS. R. ELDER,
Deputy Clerk.

ROBERT DUNCAN,
Attorney for Petitioner.
Dated: March 24, A. D., 1902.

The Dispatch-Democrat

J. B. SANFORD.

Affidavit of Circulation.

COUNTY OF MENDOCINO, }
STATE OF CALIFORNIA. } ss.

Personally appeared before me this day, J. B. Sanford, editor and manager of the DISPATCH-DEMOCRAT, who, being duly sworn, deposes and says that he has supervision and charge of the subscription books of said paper and that the average number of copies printed and circulated weekly to bona fide subscribers is over Fourteen Hundred.

SIGNED: J. B. SANFORD.

Subscribed and sworn to before me this 6th day of November, 1901.

HALE MCCOWEN,
[SEAL] County Clerk.

By JAMES R. ELDER,
Deputy Clerk.

Mrs. Cornelius Vanderbilt, Sr., of New York, has filed an application to have her name, "Mrs. Vanderbilt," copyrighted, to prevent a younger Mrs. Vanderbilt from using the name. By all means let her have the copyright. Our claim that we always progress rapidly upon all lines upon which we enter demands fulfillment in this instance. It is right along the line of imperialism and is the next step to patents of nobility. Let the copyright issue as prayed for.

In the recent municipal election in Chicago, the people had an inning and gave the syndicates and bosses a knock out blow. The proposition of the public ownership by public utilities was carried by a vote of almost six to one. The proposition of voting direct for candidates at the primaries carried by a vote of nine to one. So it can be seen that the people wish a voice in government affairs. The nearer the government can be brot to the people the better. They are the ones interested and can surely be trusted.

The people of the Pacific coast owe a large debt of gratitude to Congressman Champ Clark, of Missouri. The manner in which he battled for the Kahn-Mitchell Chinese Exclusion bill, both in the committee and in the House, finally restoring all the features which had been eliminated, including the "seaman" clause, and carrying it thru to victory was earnest, manly and masterful. We are satisfied that but for the able work of Champ Clark the bill would have been emasculated to the point of ineffectiveness.

A contemporary asks: "Why do men cease to be lovers after marriage?" and then asserts it as a fact that not one man out of twenty continues to be a lover after the marital knot is tied. It is evident that the querist has never been a married man. If he knew anything about what love is, or in what true married love consists, he would ask no such foolish question. A majority of married men do love after marriage, and their love flows on like a river till it reaches the ocean of eternity. In some cases there are occasional riffles where the smoothness of the stream is temporarily disturbed, but it flows on, with ever increasing broadness to the end.

Again we are pleased with the position taken by that dyed-in-the-wool Republican journal, the Marysville Daily Appeal upon certain phases of the tariff question. In its issue of April 1st the Appeal said: "The policy of tariff protection to home industries, like other good things, can be abused, and it is against what The Appeal conceives to be such abuses that this paper lifts its voice. The purpose of protection, as we understand it, is not only to benefit those engaged in the industries thus favored but also the country as a whole. Therefore, for example, we oppose a tariff on lumber because a tax on such imports encourages the wasteful destruction of our own invaluable forests and thus inflicts irreparable injury on the country. Likewise, we fail to see what good is conserved by maintaining a tariff on articles that can be manufactured here and sold in Europe at a price the foreigners cannot meet. Surely no import duty is needed in the general run of such cases, and where it is maintained it means just that much more profit to those engaged in the industries concerned on goods sold in the home market." The Democratic party has never pronounced against a proper tariff, but it has inveighed against such abuses as The Appeal here condemns. Let us hope that the light will soon spread until all may see clearly the injustice of taxing the millions of home consumers to further enrich a few syndicates and trusts that need no such assistance.

There is a move on the part of the Democrats of the county and the people generally, regardless of political affiliations, to induce Hon. J. Q. White to enter the contest for the Judgeship this fall. Mr. White is regarded as one of the ablest lawyers in northern California and would be an honor to the Mendocino bench. The Democratic convention will nominate him by acclamation, with enthusiasm, and the people will approve it by electing him by a large majority.

The wrangle in the Republican party over the nomination for the governorship has given the Democrats courage, and they are confident that the next governor will be a Democrat. The Democrats should begin active organization at once in this county as the prospects are favorable for old time majorities.

How many Republican farmers are now making as large a per cent upon their invested capital as the ship owners? And yet these same farmers are to be taxed more that the ship owners may enjoy still larger returns.—The Commoner.

The Democratic party has nominated an excellent ticket for the municipal offices. All the candidates are men of standing and integrity, and should command the votes of all regardless of party.

Will Mr. Hanna favor a subsidy on wagons that carry wheat to market? The wheat market has been rather low of late years.—The Commoner.

A few days ago, Senator Hawley, standing in his place in the United States Senate said: "I have an utter abhorrence of anarchy, and would give a thousand dollars to get a good shot at an anarchist." Now, would'nt that cramp a snake?. What is anarchy but disregard for law? And what would Senator Hawley be but an anarchist if he should actually take "a good shot at an anarchist" or at any body else?

United States Senator Gallenger says that he never heard of the great combinations trying to influence votes in the Senate. Now, would'nt that jar your mother's preserves? A man as deaf as Senator Gallenger is entitled to sympathy.

Frank B. Marble, the Democratic candidate for City Marshal, is gaining strength each day. He will make an efficient officer and will enforce the laws. Ukiah is in need of a good Chief of Police and Frank Marble is the man for the place.

Ukiah cannot afford to take a backward step now. There is too much at stake and live men should be elected Trustees. Messrs. Pemberton and Charlton are the men to elect, and the voters should all vote for them.

The election of James H. Carothers for City Clerk is a foregone conclusion. He has performed his duties so satisfactorily that the people will elect him by the largest majority ever given a candidate in a municipal election.

Montrose (Pa.) Democrat: If ever there was a word in the English language prostituted to a base, selfish greedy, unholy purpose, it is the word "protection," as connected with our tariff laws. Today it stands for nothing but selfish, inordinate, oppressive greed on the part of "protected" interests, who are piling up wealth by millions at the cost and expense of the consumers, the vast majority of whom are poor. (And many of these people seem to enjoy the situation, too, and vote accordingly.

Gualala News.

GUALALA, April 11, 1902.

We have been blessed with another beautiful rain which will do a great deal of good to the farmers and dairymen.

The mill shut down last Thursday on account of no logs, but expect to start up tomorrow. We hope this will be the last time that a shut down will occur this spring.

The company's new bull donkey which was built in San Francisco, arrived last week. It weighs 34 tons and is a fine, powerful piece of machinery. W. H. Heyward is now very busy putting it together, and expects to have it ready for work on short order.

We are sorry to see some of the boys leaving, for they are only adding one hour more to a day's labor when they go elsewhere in this county.

Our old time sports, Keller, Roos and Sach, of San Francisco are here with us, showing us how to cast flies for the wily trout.

"Lanky Bob" and the robust Jeff gave a three round go in front of the Gualala house Sunday, to a large crowd of spectators. The fight was to a finish, with bare knuckles, for a new deck of cards; E. Clark, stakeholder and Ely Roos, referee. Round 1—both fiddled for on opening, old reliable Bob leading for the jaw; Jeff ducked, and clinching, Jeff's hand slipped from the slippery Bob, and he grabbed a new hold with his teeth. Then Bob landed on his man heavy in the wad. As time was called Jeff was lying on his back all out after sliding down ten steps. Round 2—Jeff lead with a vicious swing and caught the powerful Bob napping, but missed his last and only chance. Then Lanky Bob got in his right and left at least twenty times without a return. Time was called and it was Bob's round. Round 3—Jeff lead with both right and left, but Lanky Bob was too shifty for him. Then Bob went at his man like a Kansas cyclone and hammered him until he begged for mercy. Referee Roos then stopped the fight, declaring Bob the winner and all retired to the bar-room and had lemonade, satisfied the fight was no fake.

Dan Doyle left here last week for Eureka. I am sorry to see Dan leave, but Murphy wasn't the only one.

Dr. Emil Weschcke sold out his interest here in the Gualala Medical Aid Society to Dr. Thrasher, of San Francisco, formerly surgeon in the San Francisco Police hospital. We are glad to have a surgeon with the experience of Dr. Thrasher and wish him success.

Dr. Robt. Gardner, our dentist, is with us this week. He practices every two weeks in our town and we are proud of his work.

Alphonse Gaston left here this morning for Stewarts Point, where he will fire in the mill this season.

We hear that "Grand Pap," or Frank Lermond, who has been here for the last two years, got his leg broke in Greenwood last week.

Bob Armstrong, a chopper in the woods, fell and broke his arm but is doing well under the care of Dr. Thrasher.

Tom Mansfield also fell on a log, breaking the muscles loose from his ribs on the left side, but is improving.

John Schultze is on the mend, but still carries his arm in a sling.

MURPHY.

The fast trotting Stallion, Wayland W.; race record 2:12½; register No. 22516. Wayland W. is a brown horse, 16 hands high and weighs about 1200 pounds and is a perfect type of the ideal trotter. His gameness has been proven in many a hard fought contest on the track, where he met and defeated such fast and game race horses as Boodle 2:12¾; Iago 2:11, Atlas 2:09½, Nutwood Wilkes, Shylock, Adelaide Simmons and all others in his class. Wayland W. is Sire of Arthur W. 2:11½, John A. 2:12¾, Forest W. 2:25½, Lenard W. 2:28, Al Sandy 2:29¾, and other fast ones. For pedigree see bills. Wayland W. will be stabled at Hagans' feed yard. Terms $25 for the season, due at time of service. Come and inspect him for further informatiom. Address W. C. HELLMAN, Ukiah, Cal.

You don't need a fortune to go into the Ukiah Mercantile Co.'s large furniture store and purchase some of the many articles of furniture that make life more comfortable and your home environments more pleasant. tf

Get Miller's three-seated surrey for funerals. tf

Champ Clark's Letter

Republicans Are Still Office Stealers—Miles Out of Favor at Court—Candler's Tombigbee Speech

[Special Washington Letter.]

IS President Roosevelt l'enfant terrible of the Republicans? It seems so. Just as Brother Sereno E. Payne and the other "white haired mandarins" of the house, as "Uncle Joe" Cannon would denominate them, thought they had settled the troublesome Cuban question and were prematurely congratulating themselves that they had prevented a split in the Republican party, the strenuous young man in the White House throws them into a cold sweat by summoning them to his presence and giving them the astounding information that the 20 per cent cut in the Dingley rates, so far as Cuba is concerned, is not deep enough and that they will have to do it all over again, whereupon Messrs. Payne & Co. depart the presidential presence with their lips dragging on the ground, murmuring, "On what meat doth this our Cæsar feed that he hath grown so great?" If Colonel Roosevelt keeps on, the Republicans of the ways and means committee are liable to commit suicide in self defense.

Unchanged.

It is as easy for an Ethiopian to change his skin or the leopard his spots as it is for the Republicans to shake off their inveterate habit of office stealing. They are at it again. Posing as the apostles of purity and sweetness in politics, they are always willing and ready to defraud the people by giving to a Republican who was not elected some office to which a Democrat was elected. It matters little whether the office is the presidency or a constableship. Their latest manifestation of larcenous propensity for office was the unseating of Congressman John S. Rhea of Kentucky, an unusually able man, and the seating of Hon. J. McKenzie Moss. Rhea's majority was only twenty-six, but a man's title to an office is as valid with the scant majority of twenty-six as it would be with 20,000. They can't plead even the poor excuse of needing Moss in their business, for they already have a majority over all of about forty in the house.

By bouncing Rhea they did two good things—(1) they demonstrated that their ideas of right and wrong are the same now as they were when they stole the presidency from Samuel J. Tilden in 1877, the greatest crime ever committed against representative government; (2) they gave Rhea a chance to make one of the finest speeches ever delivered in the house of representatives, a speech which, it may be safely predicted, will render him a popular idol in Kentucky. It is a ten to one shot that he will be re-elected in November by several hundred majority.

Such performances have a tendency to bring representative government into contempt. To such an extent does this feeling prevail that contested election cases in the house are jocularly referred to as "elections." It is a crying shame that such contests are not decided on their merits rather than for political reasons.

That the unseating of Rhea was an infamous outrage is shown conclusively by the fact that, although the Republicans have forty odd majority in the house, they could muster only ten majority against him and that two Republicans with more conscience than the rest voted to keep him in.

Miles.

The lines of Lieutenant General Nelson A. Miles appear to have fallen in unpleasant places in these latter days; or, to put it in another way, he seems to be playing in hard luck. Evidently he is not a favored courtier at our imperial court; quite the reverse. He is a soldier with an approved record, yet when he wanted to take command in Cuba his wish was not granted, notwithstanding the fact that he was commanding general of the army. When he in a modest way said that he agreed with Admiral Dewey that Schley was the hero of Santiago, he was pounced upon and reprimanded publicly, though General Fred Funston is not reprimanded for delivering ferocious harangues at sundry banquets in which he advocates the hanging of divers distinguished statesmen who have grown gray in the service of the republic. When Miles, grown weary of the ceaseless butchery in the Philippines, suggests a plan of pacification, his plan is contemptuously thrown into the waste basket by Mr. Secretary of War Elihu Root, who knows about as much about war as a hog does about Sanskrit. When Miles fights Root's bill for reorganizing the army, it is determined by the administration that the general shall be retired, though he is two years under sixty-four, the age for compulsory retirement. With Dewey and Schley in the dumps and Miles on the retired list through no desire of his own the administration is giving the heroes a rather cold deal. Suppose we had a war with a great power, would we not need a few such men as Miles, Dewey and Schley? What sense or justice is there in relegating such men to the rear? Will the country stand it?

"Tombigbee" Candler.

Humorists appear to be indigenous to the soil of the First Mississippi district—and humorists of the first water at that. Hon. John M. Allen—"Private John"—is easily one of the five greatest humorists ever in congress. He filled the world with his acclaim, and there was universal mourning when he quit the house voluntarily in order to make money enough to live in his old age. Why he does not go to lecturing will perhaps forever remain a mystery. On the plaform in five years he could easily earn a competency.

To the surprise and joy of everybody it turns out that his successor, Hon. Ezekiel Samuel Candler, Jr., of Corinth bids fair to rival John himself as a humorist. He can't use "Corinth" to heighten his humor as Allen used "Tupelo," for Corinth is a staid and stately historic name; but nevertheless humor oozes out of Candler as naturally as "attar of roses out of an otter," to use Mark Twain's famous expression.

The other day Candler delivered a speech on an appropriation for the Tombigbee river which is equal to Allen's Chilean speech, which Thomas B. Reed pronounced the finest and best sustained piece of humor he ever heard. I wish I had space for it all, as I am sure my readers would enjoy it, but I have room only for the following excepts:

I know I have been and am now persistent about this improvement. I have urged it earnestly upon the committee as a body and upon the individual members thereof in personal interviews and upon many members of this house, and as I walk through the corridors of this great capitol building, and when I appear on this floor, the remarks of my fellow members oftentimes reach my ears as they say, good naturedly, of course, "There goes Tombigbee."

That is all right, for you could not call me a name that is nearer my heart and you could not refer to anything in which I feel a greater interest. You can call me "Tombigbee" the remainder of my days if you will adopt this amendment.

If you do not come to its relief now, I serve notice on you that I intend to be as faithful in the advocacy of the improvement of the Tombigbee as my distinguished friend, Major Hepburn of Iowa, is in his opposition to the river and harbor bill, and every time the question of river and harbor improvement comes before this house, so long as I have the honor to remain here, I will make this historic chamber resound with the virtues of the Tombigbee until these beautiful walls will have driven into them in letters of living light the word "Tombigbee," so as it will greet you at every turn.

This river must be improved in the interest of commerce. You have played long enough with this improvement by making small temporary appropriations. Give the people this substantial appropriation, improve this beautiful river, and the people will call you blessed and this river will sing your praises forever in its murmurings to the gulf as it bears the increased tonnage and the enlarged commerce and productions yet untold and unnumbered. This is one of the oldest rivers in all this country. It has been traveling the even tenor of its way since America was discovered, and I do not know how much longer. The maps show that when Columbus first visited America it was then right where it is now.

Mr. Thompson—The gentleman has said that this river was the oldest river in this country. Will he tell us how much older it is than the Coosa river in Alabama?

Mr. Candler—I said one of the oldest. You cannot get me to say anything against Alabama, because the best, the noblest and sweetest possession I have on earth is my wife, and I found her in Alabama and persuaded her to leave that great state and remove to Mississippi, and one of the chief inducements was that she would be nearer the beautiful Tombigbee.

Mr. Thompson—How old is your river?

Mr. Candler—It has been where it is now ever since America was discovered, and I was just saying that I did not know how much longer.

If you ever intend to begin this improvement, now is the "accepted time." When it is opened, there will be no trouble to navigate it by day and night, for vessels can travel each and every twenty-four hours, for there will be no storms to disturb, no ice to block, and the silvery moon will light up the crystal waves of this river by night, and the dazzling sun will lend its transcendent rays by day. They both in their usual and ordinary trips travel the full length of this river, because there is no other place in the universe where their added graces will bring so much in return as along this beautiful river which is possessed of indescribable grandeur.

Now, I am sure a river where you can secure navigation for every twenty-four hours the year round and where there is such a certain and unquestioned and unquestionable promise of tonnage is worthy of your immediate attention and of a substantial appropriation. The chairman of this committee, my friend Mr. Burton of Ohio, invited us in his opening speech to point out where the committee had erred, if we could, and said they would join us in correcting the error.

He is a most efficient and competent chairman and a most amiable, obliging and lovable gentleman, and he and every member of this great committee on rivers and harbors have been, personally, very kind to me, and therefore, at his request, I have courteously and in the kindest spirit, but earnestly and sincerely, pointed out this error in not putting this important appropriation in this bill, and now I beg that he will not oppose this amendment, but join with me and the many others who have promised their support and insert it here on page 55, where it so justly belongs.

Mr. Henry of Mississippi—Will my colleague allow me to ask him a question?

Mr. Candler—Certainly.

Mr. Henry of Mississippi—What would be the tonnage of the river if this improvement was made?

Mr. Candler—I am glad my distinguished friend and congenial colleague suggests this important question about what the tonnage would be, because I firmly believe I have already conclusively shown that the tonnage is there now and that much more will be forthcoming as soon as you give us the year round navigation, but in case I should be mistaken in that and there should be a small deficiency in that respect I promise you that after I serve my country long and well here in this house and there is no longer any absolute necessity for my remaining here for the "general welfare" of this republic and the "perpetuity of the Union," I will retire and go to the prettiest spot in all the world, the country traversed by the Tombigbee, and supplement the tonnage with my ponderous weight and spend the remainder of my ripe and useful old age in riding peacefully up and down the Tombigbee in the many lovely steamers which will be placed in that inviting field for trade as soon as the river is opened, and I now invite you one and all to join me at intervals as you may retire from the heat and turmoil of active conflict.

Mr. Jones of Washington—Will the gentleman tell us whether this river reaches Tupelo?

Mr. Candler—Tupelo is at a point a little farther up, but I want to call your attention to the fact that if you will improve this river as it goes on up toward Tupelo, by and by we will be in easy reach of that point, which I am sure my good friend and distinguished predecessor, the Hon. John M. Allen, convinced you was the hub of the earth and the center of trade and which you will remember is the location of that great industry, the Tupelo fish hatchery. So, call me "Tombigbee" if you desire, but vote for this appropriation and receive the thanks of a nation and the smiles and benediction of an approving heaven.

A Scalp In Danger.

Alas and alack, that eminent carpetbag statesman, General Powell Clayton of Arkansas, American embassador to Mexico, is in serious trouble. His scalp is in danger, and the signs are that he is about to be divorced from the public crib, for which he has an abnormal fondness and an insatiable appetite. Powell has been in trouble before—serious trouble—many times, but he always managed to extricate himself by giving a wild yell for "the old flag" and an appropriation and by pleading persecution at the hands of "Arkansas rebels" by reason of his "loyalty." He can't make good by that play this time, for those who are seeking his official topknot are not "Arkansas rebels," but such truly good men and lofty patriots as Senators Marcus A. Hanna, Henry Cabot Lodge, Joseph Benson Foraker and Knute Nelson. They certainly constitute a big four for the general to go up against. They represent certain Americans resident in the city of Monterey, in our sister republic, who have memorialized the state department to deprive Clayton of his mess of pap. A press dispatch gives the inwardness of the performance as follows:

"It is charged that the interests of American citizens in Mexico have been neglected owing to Clayton's connection with certain mining enterprises, the success of which will depend in a measure upon the good will of high officials in the government.

"Specific instances are cited in the cases of William H. Mealy, a rich American miner, and a Dr. Scott. Mealy was arrested in Monterey on a trumped up charge of contempt of court and sent to a filthy jail, although the offense is not punishable with imprisonment under the Mexican constitution. Mexican officials are charged with taking from Dr. Scott $40,000 in defiance of law.

"Both of these outrages were the outcome of disputes between mining companies, and appeals to Embassador Clayton are said to have fallen on deaf ears."

The surface indications are that the last of the carpetbaggers is up against it hard. Few decent people will regret to see him retired to the shades of private life whether he is fitted to adorn them or not.

"Allee Samee Melican Man."

When Senator McLaurin called Senator Tillman a liar on the floor of the senate and was swatted for so doing, English writers held up their hands in holy horror and solemnly exclaimed! "O mores! O tempora!" They threw many gorgeous bouquets to themselves on that occasion. What will these pious souls say now since Hon. John Dillon in the house of commons not only called the Hon. Joseph Jingo Chamberlain a "liar," but "a d——d liar?" The chances are ten to one that Dillon was telling the truth, but surely the Britishers are in no situation to make mouths at us now. Quite otherwise. Tillman resented McLaurin's characterization then and there, and Jingo Joe remained mute under Dillon's insult. All this raises a question as to the correctness of the ruling of the Kentucky judge who held that "giving the d——d lie" is the first blow.

Hawkshaw, the Detective.

Mr. Secretary of the Treasury Leslie M. Shaw of Iowa appears to be animated by the laudable desire to make himself useful as well as ornamental. In the effort to do so he has turned detective. Perhaps he will never rival Vidocq or Pinkerton in that role, but nevertheless he may attain high rank among the sleuths. As long as he can maintain his incognito he will succeed measurably. As soon as his face becomes familiar to his subalterns his career as a detective will come to a sudden end.

Mr. Shaw began his new career by visiting the piers in New York to see with his own eyes how the inspectors tousle people's baggage in an effort to prevent smuggling among the Four Hundred, and he saw—that is, until somebody tipped the inspectors to the effect that they were actually in the presence of the secretary of the treasury, their official superior. Then they struck another gait, laid aside their rudeness and became models of official deportment. What the result of the secretary's visit will be no man knows.

It is to be hoped, however, that his personal endeavors to prevent unnecessary baggage tousling will excite emulation in the breasts of railroad managers to such an extent that they will do a little inspecting on their own hook to prevent baggage smashing, one of the most provoking nuisances to the traveling world.

It is said that no man has genius enough to invent a safe which cannot be "burgled." It also appears that no man is possessed of sufficient mechanical ingenuity to invent a trunk, valise or satchel which cannot be smashed.

Champ Clark